

# Syttende Mai



Ron Welhoefer  
1:59:57

# 2001 Results Book

May 19,  
2001

Mary Bolich  
2:20:04



# Stoughton Hospital Rehabilitation and Sports Medicine

The Stoughton Hospital Rehabilitation and Sports Medicine Program treats athletes of all ages with a variety of conditions.

900 Ridge Street Stoughton, WI 53589  
[www.stoughtonhospital.com](http://www.stoughtonhospital.com)

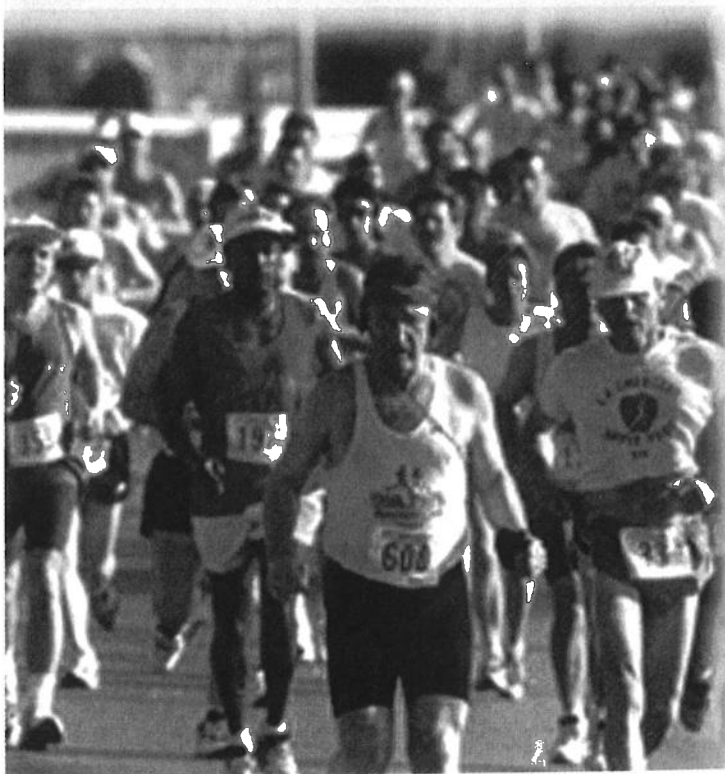

## FREE SEMINAR

### “Wanna-be” Syttende Mai Runners And Walkers

#### *It's time to start!*

Come to our Free Seminar presented by Thomas Nordland, M.D., Orthopedic Specialist with Orthopedic Associates. Runners and walkers wanting to prepare correctly and safely will learn:

- Week by week training schedule
- Types of exercises
- Shoes and clothing
- Nutrition and rest now and before the race

#### Free Seminar

Tuesday, February 26, 2002

6:30 p.m. Walkers

8:00 p.m. Runners

Stoughton Hospital Bryant Center

*Call For Reservations 608-873-6611*



Stoughton Hospital is a provider for most area health plans including, but not limited to: DeanCare, Physicians Plus, Unity, Group Health Cooperative, and The Alliance.



## Run

This year's race once again ran very smoothly, without all of last year's hassles of construction and problems with traffic on the course. We added a lot of volunteers and some extra Police Officers to help ensure that those problems would not reoccur. So the only real thing to be done in this years directors notes is to thank everyone who makes this race possible. We could never afford to pay all of the people who volunteer so much of their time for this race. So I just want everyone who does to know how much I appreciate everything you do. I also want to thank the many runners and walkers that make this a great event. Keep training and we look forward to seeing you again next year.

Thanks,  
Paul Miller

## Walk

Last year's walk featured great weather and a strong turnout by the walking community. The rolling start continues to be popular and allows walkers to finish in plenty of time to enjoy the Syttende Mai festivities. As always, walking no more than two abreast is appreciated by all and keeps the event safe. A special thanks to Tom Doyle and the Wisconsin Volksmarch Association for their help at the registration and start.

See you this May,  
Steve Swenson

### Data Entry and Computer Timers.....

Sports Management Associates

### Medical Director .....

Holly Hanson

### Aid Stations Coordinator .....

Jerry Leikness

### Aid Stations Staffed by:

Mile 3 ..... Bob Wood

Mile 5 ..... Steve Van Steenderen

Mile 8 ..... First National Bank Employees

Mile 10 ..... Greg Shaw

Mile 12 ..... Dean Clinic Employees

Mile 15 ..... Jerry Buskager

Mile 17 ..... Rose Bridge

Mile 18 ..... Nelson Industries Employees

### Awards .....

Doris Barry

### Walk Start Coordinator .....

Steve Swenson

### Run Start Coordinator .....

Sara Natvig

### Run Director & Finish Line Coordinator .....

Paul Miller

### Finish Line Workers.....

Stoughton High School F.F.A

Stoughton Sports Booster Club

### Safety EMT's .....

Madison, Stoughton,

and Dane County

### Photographs .....

Joe Koshollek

### Medical Supplies .....

Stoughton Hospital Association

### Run & Walk Bib Numbers .....

Fleetguard/Nelson

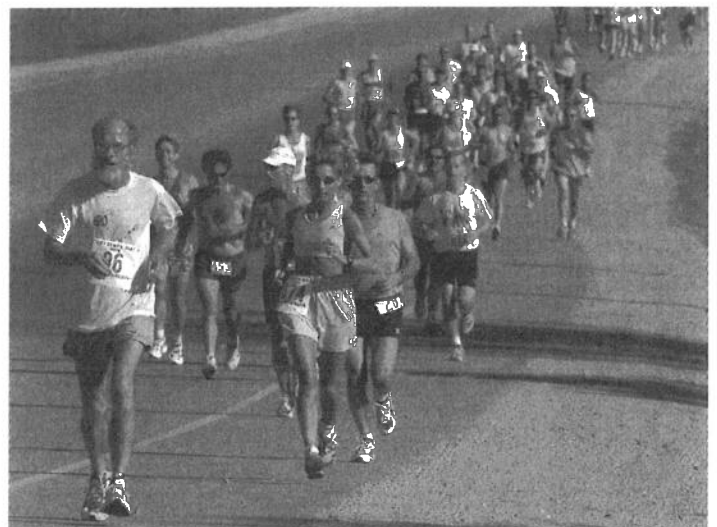





# Director's Notes

## Winners

Year	Male	Time	Female	Time
1973	Dan Winzenreid	1:51:06	Sharon Mullen	0:44:21***
1974	Alan Claremont	1:51:57	Diane Holum	2:36:54
1975	Steve Hoag	1:44:46	Peggy Stafford	2:39:35
1976	Lucian Rosa	1:45:44	Donna Senzig	2:30:33
1977	Kerry Mayer	1:50:25	Cindy Therriault	2:26:49
1978	Gary Barrett	1:49:36	Mary Bange	2:12:12
1979	Tom Antczak	1:42:48	Lorraine Moller	1:58:36
1980	Mrk Glessner	1:46:19	Lorraine Moller	1:55:36**
1981	Tom Antczak	1:42:20	Lorraine Moller	2:00:44
1982	Jim Ingold	1:45:30	Mary Beth Spencer	2:03:36
1983	Jim Ingold	1:40:20*	Cheryl Konkol	2:00:22
1984	David Allen	1:45:29	Linda Walker	2:09:17
1985	David Allen	1:42:42	Mary Bange	2:06:35
1986	Tom Antczak	1:48:29	Mary Gellerup	2:13:14
1987	Jim Ingold	1:47:34	Mary Gellerup	2:11:46
1988	Richard Kaitany	1:43:21	Christine Bebow	2:08:18
1989	David Allen	1:42:58	Jocelyn Purtell	2:09:17
1990	David Allen	1:50:03	Mary Gellerup-Poser	2:13:34
1991	David Allen	1:45:34	Jane Moser	2:08:23
1992	David Allen	1:49:54	Kristine Guderyon-Goetz	2:15:42
1993	David Allen	1:46:22	Mary L. Gellerup-Poser	2:09:36
1994	Jim Ingold	1:50:10	Jackie Morgan	2:21:34
1995	Chip Cheney	1:57:15	Patti Sheppard	2:09:35
1996	Scott Jenkinns	1:57:05	Kristine Guderyon-Goetz	2:22:30
1997	Joel Wagner	1:50:10	Mary Gellerup-Poser	2:11:29
1998	Peter Sell	1:53:06	Linda Walker	2:14:41
1999	David Williams	1:52:08	Kit McCaffrey	2:13:53
2000	David Williams	1:50:42	Chris Hemming	2:15:50
2001	Ron Welhoefer	1:59:57	Mary Bolich	2:20:04

\* COURSE record and MALE record

\*\* FEMALE record

\*\*\* Seven Mile Course (1973)

## 2001 Age Group Winners

MALE				FEMALE	
Age Group	Time	Name	Age Group	Time	Name
Open*	1:59:57	Ron Welhoefer	Open*	2:20:04	Mary Bolich
-24	2:06:20	Jason Grimm	-24	2:39:03	Lisa Clark
25-29	2:05:37	Jason Enke	25-29	2:36:57	Heather Curnutt
30-34	2:06:16	TommyBoy Richardson	30-34	2:26:07	Kit McCaffrey
35-39	2:02:17	Peter Sell	35-39	2:26:27	Ann Heaslett
40-44	2:02:33	Chip Cheney	40-44	2:27:15	Monica Theis
45-49	2:13:37	Thomas Kaufman	45-49	2:47:57	Cynthia Boyle
50-54	2:07:59	Charles Possin	50-54	2:51:27	Christy St. Clair
55-59	2:29:20	Peter Wadsack	55-59	3:23:51	Susan Peters
60-64	2:35:09	John Jones	60-64	3:25:45	Nancy Spencer
65+	3:06:21	A. Cesare Manetti	65+	3:53:47	Barbara Kummerer
Stoughton	1:59:57	Ron Welhoefer	Stoughton	2:28:27	Jackie Morgan

\*First male & female regardless of age.

## Age Group Records 1973-2001

-24	1:42:53	Joe Kreutz	-24	1:55:36	Lorraine Miller
25-29	1:40:20	James Ingold	25-29	2:00:44	Lorraine Miller
30-34	1:42:20	Tom Antczak	30-34	2:04:12	Mary Bange
35-39	1:45:34	David Allen	35-39	2:11:18	Kris Guderyon-Goetz
40-44	1:46:10	Bruce Mortenson	40-44	2:14:35	Kris Guderyon-Goetz
45-49	1:54:27	Hal Higdon	45-49	2:17:48	Ruth Fina
50-54	2:01:37	Al Treichel	50-54	2:28:16	Beverly Lampe
55-59	2:08:54	Bob Fitts	55-59	2:42:25	Beverly Lampe
60-64	2:16:31	Paul Kutschera	60-64	2:48:31	Beverly Lampe
65+	2:32:25	Joseph Powers	65+	3:02:04	Beverly Lampe
Stoughton	1:53:41	Lee Wilcox	Stoughton	2:13:59	Betsy Lee

# 2001 Race Results



PLACE NO.	NAME	CITY	DIV	DIV	TIME	PLACE NO.	NAME	CITY	DIV	DIV	TIME		
1	3	RON WELHOEFER	STOUGHTON WI	1	M3539	1:59:57	91	184	BERNARD GALLAGHER	MADISON WI	10	M3034	2:32:36
2	520	PETER SELL	WAUWATOSA WI	2	M3539	2:02:17	92	31	DAVID BANGE	STODDARD WI	2	M5559	2:32:42
3	4	CHIP CHENEY	EDEN PRAIRIE WI	1	M4044	2:02:33	93	477	J ROBINSON	ROCKFORD IL	21	M4044	2:33:13
4	530	EDWARD SIIRA	OAK CREEK WI	3	M3539	2:03:11	94	150	JON EIFERT	WHITEFISH BAY WI	25	M3539	2:33:21
5	371	JIM MCCOY	MADISON WI	2	M4044	2:04:34	95	411	MARTIN NIEMAN	OAK PARK IL	9	M4549	2:33:37
6	158	JASON ENKE	JANESVILLE WI	1	M2529	2:05:37	96	17	TOMMY FALCH	BURLINGTON WI	7	M5054	2:33:41
7	507	PATRICK SCHNEIDER	STOUGHTON WI	2	M2529	2:06:06	97	86	DAN CALEF	ADAMS WI	8	M5054	2:33:56
8	475	TOMMYBOY RICHARDSON	OREGON WI	1	M3034	2:06:16	98	435	SARA PARR	ARLINGTON WI	3	F3034	2:34:01
9	206	JASON GRIMM	PLATTEVILLE WI	1	M0124	2:06:20	99	555	DANIEL STARK	MADISON WI	9	M5054	2:34:05
10	528	TED SHUE	BROWN DEER WI	2	M3034	2:06:49	100	75	"DAVID BROWN, JR"	MILTON WI	22	M4044	2:34:06
11	455	CHARLES POSSIN	MADISON WI	1	M5054	2:07:59	101	538	DICK SMITH	MADISON WI	10	M5054	2:34:22
12	656	WILLIAM WILKEY	MADISON WI	3	M4044	2:10:16	102	25	JEFF ARNDT	OREGON WI	26	M3539	2:34:40
13	227	MARK HARMS	MADISON WI	3	M2529	2:10:43	103	724	KEVIN KUMPF	MADISON WI	23	M4044	2:34:44
14	503	JIM SCHMIDT	WAUKESHA WI	4	M3539	2:10:55	104	454	ERIC POLLOCK	MADISON WI	11	M2529	2:35:02
15	686	TANNER CLARK	IOWA CITY IA	2	M0124	2:11:07	105	570	ARDEN SWANSON	OAK PARK IL	10	M4549	2:35:04
16	501	DEAN SCHILLINGER	CEDAR FALLS IA	4	M4044	2:11:22	106	381	KEVIN MEYER	MADISON WI	24	M4044	2:35:07
17	229	DAVID HARRISON	COTTAGE GROVE WI	5	M3539	2:12:08	107	288	JOHN JONES	DOUSMAN WI	1	M6064	2:35:09
18	596	BRIAN UDOVICH	OCONOMOWOC WI	4	M2529	2:12:50	108	493	WALEED SAID	ROCKFORD IL	11	M4549	2:35:09
19	419	JON NOVAK	IOLA WI	5	M4044	2:13:05	109	453	MIKE POLKINGHORN	MIDDLETON WI	25	M4044	2:35:27
20	236	BRIAN HAYMAN	FITCHBURG WI	6	M4044	2:13:12	110	403	TERRY NELSON	WAUNAKEE WI	11	M5054	2:35:29
21	48	DAVE BERUIER	WAUNAKEE WI	2	M5054	2:13:31	111	465	NELSON QUILES	GREENDALE WI	12	M4549	2:35:35
22	295	THOMAS KAUFMAN	MADISON WI	1	M4549	2:13:37	112	425	ANDERS OLSON	SUN PRAIRIE WI	6	M0124	2:35:48
23	422	JOHN O'CONNELL	MADISON WI	6	M3539	2:14:19	113	708	CHARLES SIMON	MIDDLETON WI	27	M3539	2:35:49
24	615	CRAIG WATCKE	WEST NEWBURY MA	3	M3034	2:14:36	114	233	SHARON HAU	MADISON WI	3	F3539	2:35:53
25	367	CHRIS MCCLIMON	STOUGHTON WI	4	M3034	2:14:37	115	399	DONALD MUNZ	ROCKFORD IL	11	M3034	2:36:10
26	388	GARTH MOHR	BROOKFIELD WI	7	M4044	2:15:40	116	370	MICHAEL MCCONNOHIE	GERMANTOWN WI	28	M3539	2:36:13
27	64	DAVID BRANDNER	MADISON WI	7	M3539	2:15:57	117	146	KITTY EARL	ST PAUL MN	4	F3034	2:36:28
28	681	DON ZASTROW	MADISON WI	8	M3539	2:16:02	118	421	CASEY NYE	KAUKAUNA WI	7	M0124	2:36:43
29	226	EDDIE HARMON-JONES	MADISON WI	5	M3034	2:16:22	119	280	GUY JOHNSON	CHICAGO IL	29	M3539	2:36:43
30	398	ALEJANDRO MUNOZ	MIDDLETON WI	9	M3539	2:16:51	120	718	TIM YANACHEK	OREGON WI	12	M5054	2:36:50
31	237	KEVIN HEALY	MADISON WI	5	M2529	2:17:00	121	433	MICHAEL PAJEWSKI	MADISON WI	12	M3034	2:36:55
32	654	SCOTT SEVERSON	VERONA WI	10	M3539	2:17:08	122	121	HEATHER CURNUTT	MADISON WI	1	F2529	2:36:57
33	348	JOHN MARQUART	MADISON WI	8	M4044	2:17:27	123	460	DANIEL PREVENAS	MADISON WI	13	M4549	2:37:05
34	430	MATT OSTRANDER	HAYWARD WI	11	M3539	2:17:43	124	674	PAM MARTAN-BESTON	MENASHA WI	5	F3034	2:37:05
35	321	DON LARSEN	EAGAN MN	9	M4044	2:17:47	125	639	WADE WOZNIAK	STOUGHTON WI	13	M3034	2:37:07
36	524	DAVID SHERIDAN	MADISON WI	6	M3034	2:19:03	126	172	MARTY FIELDS	MADISON WI	14	M4549	2:37:31
37	143	JOHN DUEMLER	BRODHEAD WI	3	M0124	2:19:47	127	249	LUKE HOEPPNER	MADISON WI	8	M0124	2:37:37
38	129	JOSHUA DEWAR	MADISON WI	6	M2529	2:19:48	128	591	ROBIN TREDER	ST FRANCIS WI	2	F2529	2:37:37
39	29	NATHAN AXFORD	DEFORREST WI	7	M2529	2:19:54	129	325	CHARLES LAWLER	MADISON WI	26	M4044	2:37:39
40	311	ERIC KOPP	ALBANY WI	4	M0124	2:19:57	130	516	MICHAEL SCHWERTMAN	REEDSBURG WI	30	M3539	2:37:42
41	58	MARY BOLICH	GLENBELLAH WI	1	F3539	2:20:04	131	92	JASON CHAPMAN	MADISON WI	12	M2529	2:37:46
42	70	JEFFREY BROOKS	JANESVILLE WI	12	M3539	2:21:17	132	542	ARIC SODERBLOOM	SPARTA WI	14	M3034	2:38:00
43	606	SCOTT WAGEMAN	GRAFTON WI	10	M4044	2:21:36	133	573	JOHN SWEETWOOD	CHICAGO IL	15	M3034	2:38:02
44	53	THOMAS SISULAK	STOUGHTON WI	3	M5054	2:22:47	134	176	JOE FRANCIS	DURAND IL	31	M3539	2:38:02
45	355	KEVIN MASTAW	MILWAUKEE WI	13	M3539	2:22:47	135	412	TODD NIEMAN	MADISON WI	32	M3539	2:38:04
47	357	ALASTAIR MATTHEWS	NEW HOLSTEIN WI	11	M4044	2:23:16	136	200	DAVID GOLDEN	MADISON WI	9	M0124	2:38:17
48	712	DAN BIESER	MILW/SHOREWOOD WI	14	M3539	2:23:23	137	682	ROBERT MEYER	SUN PRAIRIE WI	27	M4044	2:38:18
49	714	ARCHIE BARRIBEAU	LITTLE CHUTE WI	8	M2529	2:23:28	138	414	SHARI NITZSCHE	MADISON WI	6	F3034	2:38:19
50	556	TONY STEENO	NEENAH WI	5	M0124	2:23:40	139	437	JEFFREY PEARMAN	MADISON WI	15	M4549	2:38:33
51	130	DAVID DEXHEIMER	MONONA WI	12	M4044	2:23:48	140	525	BRIDGET SHERIFF	FREEMONT IL	3	F2529	2:38:46
52	191	BILL GILMORE	JANESVILLE WI	13	M4044	2:23:54	141	277	TOM JENSEN	NEENAH WI	2	M6064	2:38:50
53	576	ERNESTO TECUANHUEY	ST CHARLES IL	2	M4549	2:24:35	142	99	LISA CLARK	SUN PRAIRIE WI	1	F0124	2:39:03
54	230	DANIEL HARVEY	LAKE MILLS WI	4	M5054	2:24:49	143	687	GEORGE HETTINGER	NORTH AURORA IL	17	M4549	2:39:10
55	559	TONY STENSLAND	FOREST CITY IA	7	M3034	2:24:53	144	266	TED ITZOV	WEST BEND WI	17	M4549	2:39:13
56	94	JOHN CHOSY	MADISON WI	15	M3539	2:24:57	145	534	GEORGE SKOSEY	OCONOMOWOC WI	13	M5054	2:39:15
57	619	CHRIS WEBER	OAK PARK IL	9	M2529	2:25:06	146	239	JAMES HEEBINK	NEW RICHMOND WI	14	M5054	2:39:25
58	81	TIMOTHY BURNS	MUSCODOA WI	14	M4044	2:25:07	147	263	JIM HUTCHINSON	JANESVILLE WI	15	M5054	2:39:30
59	581	DAVID THOMPSON	MONONA WI	3	M4549	2:25:11	148	77	SHARON BRUMMEL	MIDDLETON WI	4	F3539	2:39:33
60	307	JOE KNIGHT	STOUGHTON WI	16	M3539	2:25:23	149	350	CHRIS MARTENS	MIDDLETON WI	16	M3034	2:39:41
61	21	JOHN SELBO	MADISON WI	5	M5054	2:25:44	150	155	JOHN EMANUELSON	ELKHORN WI	33	M3539	2:39:47
62	183	MARK GAJEWSKI	MADISON WI	4	M4549	2:25:53	151	275	DON JENNY	GREEN BAY WI	16	M5054	2:39:54
63	289	THOMAS JONES	MADISON WI	5	M4549	2:26:07	152	210	DALE GRUBBA	PRINCETON WI	3	M6064	2:40:04
64	720	KIT MCCAFFREY	MADISON WI	1	F3034	2:26:07	153	574	BETSY TAAMALLAH	STOUGHTON WI	5	F3539	2:40:06
65	719	ANN HEASLETT	MADISON WI	2	F3539	2:26:27	154	222	CHUCK HANSELL	COLUMBUS WI	17	M5054	2:40:14
66	544	MARC SODERBLOOM	STOUGHTON WI	17	M3539	2:27:10	155	327	DENNIS LEAF	ROCKFORD IL	3	M5559	2:40:16
67	577	MONICA THEIS	MIDDLETON WI	1	F4044	2:27:15	156	630	BOB WISE	APPLETON WI	18	M4549	2:40:31
68	247	PATRICK HEYN	MADISON WI	6	M4549	2:27:54	157	326	CHARLES LEADHOLM	MADISON WI	18	M5054	2:40:33
69	518	CARY SEGALL	MADISON WI	6	M5054	2:27:56	158	113	JAY COUSER	MIDDLETON WI	19	M5054	2:40:35
70	383	PATRICK MIDDLETON	OCONOMOWOC WI	18	M3539	2:28:09	159	676	DOUG OSTERBERG	MENASHA WI	28	M4044	2:40:37
71	217	JOHN HALLETT	OCONOMOWOC WI	19	M3539	2:28:09	160	715	ROBERT JOHNSON	WISCONSIN RAPIDS WI	20	M5054	2:41:05
72	396	RONALD MOWRY	JANESVILLE WI	7	M4549	2:28:19	161	548	JOHN SPENCER	VERONA WI	29	M4044	2:41:11
73	550	GREG SPERLE	STOUGHTON WI	20	M3539	2:28:23	162	612	RANDY WANKERL	MADISON WI	17	M3034	2:41:12
74	547	RUSSELL SORENSON	ROSEAU MN	15	M4044	2:28:23	163	246	JERRY HEWITT	ROCKFORD WI	4	M5559	2:41:17
75	392	JACKIE MORGAN	STOUGHTON WI	2	F4044	2:28:27	164	492	LISA RYAN	JANESVILLE WI	3	F4044	2:41:34
76	699	PETER DALY	MADISON WI	8	M4549	2:28:27	165	54	JOHN BLADORN	JANESVILLE WI	30	M4044	2:41:35
77	83	CLEO BUTTERFIELD	GREEN BAY WI	2	F3034	2:28:31	166	131	MARK DICKSON	MILWAUKEE WI	34	M3539	2:41:48
78	28	ROBERT AUNER	MADISON WI	16	M4044	2:28:41	167	159	GERALD ENNIS	BELLEVILLE WI	35	M3539	2:41:56
79	285	TOM JOHNSON	FITCHBURG WI	17	M4044	2:28:45	168	497	KARIN SCHABLASKE	ROCKFORD IL	7	F3034	2:42:01
80	157	NATE EMERSON	MADISON WI	10	M2529	2:28:45	169	67	JEANNE BRIL	MILWAUKEE WI	4	F4044	2:42:37
81	589	BILL TOURDOT	TOMAH WI	21	M3539	2:28:47	170	450	MARK POGGENSEE	ELKHORN WI	31	M4044	2:42:37
82	167	MATTHEW EVANS	EAU CLAIRE WI	22	M3539	2:29:20	171	508	BRIAN SCHOPF	ELKHORN WI	18	M3034	2:42:39
83	605	PETER WADSACK	MADISON WI	1	M5559	2:29:20	172	585	JOHN TILLMAN	LA CROSSE WI	21	M5054	2:42:50
84	78	TIM BUCHKOWSKI	PLOVER WI	18	M4044	2:29:56	173	137	RANDY DORN	WAUNAKEE WI	19	M3034	2:42:51
85	483	MARK ROGERS	ROCHESTER NY	23	M3539	2:30:26	174	594	DAVID TURCK	OREGON WI	20	M3034	2:42:55
86	476	GREG RITTMAN	MADISON WI	19	M4044	2:30:41	175	657	BOB MCGRATH	MADISON WI	22	M5054	2:43:05
87	255	FINN HUBBARD	MIDDLETON WI	20	M4044	2:31:01	176	262	ALAN HUTCHCROFT	ROCKFORD IL	4	M6064	2:43:16
88	649	DANIEL HARRIS	MADISON WI	24	M3539	2:32:09	177	8	MIKE AGG	MILWAUKEE WI	21	M3034	2:43:24
89	449	PATRICK PLOC	STOUGHTON WI	8	M3034	2:32:22	178	445	ANDY PETERSON	HILLSBORO WI	19	M4549	2:43:34
90	529	EVAN SHUKAN	MADISON WI	9	M3034	2:32:26	179	322	JEFFREY LARSEN	MADISON WI	32	M4044	2:43:37



# 2001 Race Results

PLACE NO.	NAME	CITY	DIV	DIV	TIME
180	690	CHRISTOPHER LAY	MADISON WI	13	M2529 2:43:44
181	407	KENNETH NG	OAK PARK IL	22	M3034 2:43:48
182	418	KEVIN NOTH	PEWAUKEE WI	14	M2529 2:44:01
183	663	TIMOTHY GOIHL	MADISON WI	36	M3539 2:44:03
184	664	JASON DORGAN	MADISON WI	37	M3539 2:44:03
185	416	LISA NORMOYLE	ROCKFORD IL	6	F3539 2:44:17
186	242	TERRY HEILIGER	MADISON WI	33	M4044 2:44:36
187	305	DALE KNAPP	STOUGHTON WI	34	M4044 2:44:44
188	405	RANDY NEUMANN	TOMAH WI	10	M0124 2:44:49
189	124	DANIEL DANIELSON	FOREST PARK IL	23	M5054 2:45:07
190	640	DANIEL WUELLNER	MADISON WI	11	M0124 2:45:08
191	181	STEPHEN GAFFIELD	MADISON WI	23	M3034 2:45:16
192	376	TERRY MEEHAN	MADISON WI	15	M2529 2:45:18
193	462	CHRISTOPHER QUERAM	MIDDLETON WI	20	M4549 2:45:24
194	685	NED KALIN	MADISON WI	24	M5054 2:45:27
195	199	TIMOTHY GOLD	MADISON WI	25	M5054 2:45:28
196	688	DAVE CROWE	MADISON WI	24	M3034 2:45:45
197	725	DAITHI WOLFE	MADISON WI	38	M3539 2:45:57
198	269	TOM JACOBSON	WOODBURY MN	35	M4044 2:46:03
199	303	GREGORY KLEINDL	MENOMONIE WI	26	M5054 2:46:36
200	424	JEFREN OLSEN	MADISON WI	36	M4044 2:46:47
201	711	LAYNE DAVIS	MILW/ST. FRANCIS WI	21	M4549 2:47:09
202	337	JAMES LORD	MIDDLETON WI	22	M4549 2:47:14
203	139	MICHELLE DRAGGOO	SUSSEX WI	8	F3034 2:47:19
204	297	ANN KELLEY	MADISON WI	2	F0124 2:47:26
205	675	LAURIE OSTERBERG	MENASHA WI	7	F3539 2:47:30
206	34	DANIEL BARKER	MADISON WI	25	M3034 2:47:46
207	557	MARY ANN STEINBERG	N MUSKEGON MI	5	F4044 2:47:49
208	293	MARTY KANTER-CRONIN	JANESVILLE WI	37	M4044 2:47:53
209	669	DAVID MEIXELSPERGER	COTTAGE GROVE WI	39	M3539 2:47:55
210	61	CYNTHIA BOYLE	MIDDLETON WI	1	F4549 2:47:57
211	672	CHIP GRIFFEN	ROCKFORD IL	16	M2529 2:47:57
212	301	KIP KIRCHER	MADISON WI	40	M3539 2:47:59
213	264	JENNIFER HVAM	MADISON WI	4	F2529 2:47:59
214	87	MELISSA CARLSON	ROCKFORD IL	9	F3034 2:47:59
215	694	TOM MEIER	MADISON WI	23	M4549 2:48:26
216	244	BILL HERBERT	MADISON WI	24	M4549 2:48:27
217	361	"LILLY MAYBEE, JR"	EVANSVILLE WI	25	M4549 2:48:44
218	641	DON YANCHURAK	JANESVILLE WI	5	M6064 2:48:49
219	696	ANNE WOODIE	NASHOTAH WI	3	F0124 2:48:50
220	443	MICHAEL PETERSEN	STOUGHTON WI	26	M4549 2:49:00
221	187	KIM GENICH	MADISON WI	27	M5054 2:49:00
222	216	STEVE HALL	HAYWARD WI	26	M3034 2:49:04
223	431	JUDSON OTT	DUBUQUE IA	38	M4044 2:49:07
224	495	ALISON SANDERSON ST	DODGEVILLE WI	5	F2529 2:49:07
225	126	MIKE DEAN	STOUGHTON WI	27	M4549 2:49:16
226	527	JAMES SHORTSLEF	JANESVILLE WI	39	M4044 2:49:17
227	432	MAUREEN OTT	DUBUQUE IA	41	M3539 2:49:25
228	584	KATHRYN TIERNEY	MADISON WI	4	F0124 2:49:28
229	502	VICKY SCHINKER	WEST ALLIS WI	2	F4549 2:49:57
230	560	STAN STOFFLET	RIO WI	5	M5559 2:49:59
231	6	JOSEPH ADAMS	BOSCOBEL WI	42	M3539 2:50:01
232	602	TODD VILANTE	MADISON WI	27	M3034 2:50:16
233	474	TOM RICE	MADISON WI	6	M5559 2:50:16
234	389	JON MOLL	MILWAUKEE WI	40	M4044 2:50:21
235	522	JEFF SHAMPO	MADISON WI	41	M4044 2:50:29
236	533	MARK SKINNER	MAPLE GROVE MN	42	M4044 2:50:30
237	397	JAMES MUEHLENBERG	MADISON WI	28	M5054 2:50:36
238	561	JEFFREY STORCH	MADISON WI	28	M3034 2:50:42
239	66	MIKE BRIDWELL	MADISON WI	28	M4549 2:51:13
240	7	"MICHAEL ADAMS, JR"	STOUGHTON WI	12	M0124 2:51:19
241	96	CHRISTY ST. CLAIR	MONKTON MD	1	F5054 2:51:27
242	446	MICHAEL PETERSON-ME	VERONA WI	43	M3539 2:51:30
243	375	DAVE MEDERNACH	MADISON WI	43	M4044 2:51:34
244	135	BRIAN DONNELLY	EDGERTON WI	44	M4044 2:51:48
245	505	JOHN SCHMITZ	MADISON WI	29	M4549 2:51:52
246	356	HISATOSHI MATSUMURA	ELK GROVE IL	30	M4549 2:51:53
247	178	SCOTT FRAZIER	STEVENS POINT WI	31	M4549 2:52:02
248	319	MICHELLE LANOQUETTE	WAUWATOSA WI	8	F3539 2:52:08
249	448	DANIEL PICKERILL	MACHESNEY PARK IL	45	M4044 2:52:10
250	80	AMY BUEGE	BERKELEY CA	6	F2529 2:52:31
251	235	DAVID HAYES	MEQUON WI	32	M4549 2:52:41
252	504	JUDY SCHMIDT	SPARTA WI	3	F4549 2:52:51
253	436	MEGHAN PATTERSON	MADISON WI	5	F0124 2:52:54
254	23	DOUG DITTMANN	MADISON WI	46	M4044 2:52:55
255	154	RICK ELLISON	FOND DU LAC WI	17	M2529 2:53:05
256	709	SHAMASE MILLS	MADISON WI	9	F3539 2:53:08
257	149	JOANNE EHASZ	MAUSTON WI	4	F4549 2:53:16
258	148	JIM EHASZ	MAUSTON WI	33	M4549 2:53:17
259	566	LOTHAR STRAUB	STOUGHTON WI	44	M3539 2:53:29
260	116	PAUL CROISSANT	MADISON WI	34	M4549 2:53:39
261	330	PETER LENZEN	MINNEAPOLIS MN	18	M2529 2:53:47
262	627	NATHAN WILLIAMS	MIDDLETON WI	45	M3539 2:53:52
263	571	JOHN SWANSON	JANESVILLE WI	35	M4549 2:53:59
264	298	BRIAN KENNEDY	MADISON WI	47	M4044 2:54:00
265	13	CHRIS ANDERSON	ROCKFORD IL	2	F5054 2:54:23
266	598	DOUGLAS VAN FOSSEN	BROOKLYN WI	48	M4044 2:54:27
267	489	TIM ROZMAN	SUN PRAIRIE WI	13	M0124 2:54:32
268	123	WADE DALLAGRANA	MADISON WI	36	M4549 2:54:41

PLACE NO.	NAME	CITY	DIV	DIV	TIME
269	27	THOMAS ATEN	OREGON WI	37	M4549 2:54:43
270	221	EILEEN HANNEMAN	MADISON WI	5	F4549 2:54:56
271	551	LARRY SROMOVSKY	MADISON WI	7	M5559 2:54:57
272	723	DAVE REPPEN	ROCKFORD IL	46	M3539 2:55:05
273	294	WILLIAM KARLS	STOUGHTON WI	29	M3034 2:55:11
274	717	ELIZABETH ANSHUS	MILW/WEST ALLIS WI	6	F4044 2:55:18
275	608	KATHRYN WALDBURGER	LACROSSE WI	7	F2529 2:55:19
276	697	ALLAN COHEN	MADISON WI	8	M5559 2:55:31
277	707	DANIEL KLINGENBERG	STOUGHTON WI	47	M3539 2:55:32
278	138	TOM DOWNS	LA CROSSE WI	38	M4549 2:55:38
279	278	JOSEPH JILEK	MADISON WI	49	M4044 2:56:00
280	358	KELLY MATTINGLY	JANESVILLE WI	50	M4044 2:56:01
281	209	ROBERT GROSHEK	ONALASKA WI	48	M3539 2:56:04
282	179	PEGGY FRIESEMA	WHITEWATER WI	10	F3539 2:56:04
283	168	JAMES FAGAN	MILTON WI	39	M4549 2:56:15
284	599	KYRA VAN WYCHEN	WARRENS WI	8	F2529 2:56:20
285	410	SCOTT NICOL	TOMAH WI	29	M5054 2:56:21
286	554	JIMBO STANGEL	MADISON WI	40	M4549 2:56:44
287	701	ERIC KOCH	MERRILL WI	51	M4044 2:56:47
288	498	JULIANN SCHAEFER	BRODHEAD WI	7	F4044 2:56:52
289	553	BRAD STALEY	OREGON WI	52	M4044 2:56:52
290	284	THOMAS JOHNSON	STOUGHTON WI	53	M4044 2:57:01
291	511	DEBRA SCHROTZ	SHERMAN OAKS CA	6	F4549 2:57:14
292	590	KELLY TOURDOT	TOMAH WI	11	F3539 2:57:18
293	679	SCOTT MEISTER	OREGON WI	30	M3034 2:57:20
294	36	KELLY BEABER	MILWAUKEE WI	6	F0124 2:57:27
295	668	KIRSTON BUCZAK	MADISON WI	10	F3034 2:57:28
296	265	SANDI IOTTE	LITTLE CHUTE WI	12	F3539 2:57:38
297	572	STEVEN SWANSON	STAR PRAIRIE WI	30	M5054 2:57:40
298	166	TODD ERZEN	URBANDALE IA	19	M2529 2:57:59
299	165	GREG ERZEN	OREGON WI	20	M2529 2:57:59
300	491	CURTIS RUSTON	LACROSSE WI	9	M5559 2:58:12
301	353	ERIN MASLOWSKI	MADISON WI	7	F0124 2:58:13
302	102	KATIE CLEARY	EL PASO IL	8	F0124 2:58:15
303	59	JIM BOVE	ROCKFORD IL	41	M4549 2:58:18
304	434	ED PARKER	FRANKLIN WI	6	M6064 2:58:24
305	469	STEWART RAMSEY	MILTON WI	54	M4044 2:58:29
306	46	KURT BENZINE	MADISON WI	49	M3539 2:58:35
307	189	LAURA GIFFIN	OSHKOSH WI	8	F4044 2:58:41
308	300	BRUCE KIEFABER	MADISON WI	42	M4549 2:58:42
309	333	CATHY LIEWEN	MADISON WI	11	F3034 2:58:44
310	100	SHERREN CLARK	MADISON WI	9	F4044 2:58:44
311	16	PETE ANDERSON	MADISON WI	43	M4549 2:58:47
312	616	BRIAN WATZKE	WAUNAKEE WI	31	M5054 2:58:49
313	372	BRIAN MCGUIRE	MAUSTON WI	55	M4044 2:58:51
314	346	DALE MANION	JANESVILLE WI	10	M5559 2:58:58
315	39	JOHN BECWAR	WAUWATOSA WI		2:59:14
316	655	BROOKE WHITE	WAUKESHA WI	9	F2529 2:59:16
317	671	BRTAN JOHNSON	GREEN BAY WI	56	M4044 2:59:27
318	194	DAVID GLUSICK	MADISON WI	21	M2529 2:59:28
319	390	MIKE MONTGOMERY	SPARTA WI	32	M5054 2:59:30
320	118	KAREN CROWLEY	DODGEVILLE WI	12	F3034 2:59:33
321	291	ANNE JUNGWIRTH	MADISON WI	10	F2529 2:59:34
322	680	MEGAN WAMBACH	COTTAGE GROVE WI	11	F2529 2:59:40
323	114	CLAUDIA CRAEMER	MADISON WI	13	F3034 2:59:45
324	11	MIKE ANDERSEN	STOUGHTON WI	44	M4549 2:59:48
325	583	PAMELA THURSTON	ST LOUIS MO	13	F3539 2:59:49
326	279	STACY JOANNES	STOUGHTON WI	31	M3034 3:00:00
327	106	KITTY COLE	MILFORD MI	7	F4549 3:00:03
328	192	MICHAEL GITTER	MENASHA WI	57	M4044 3:00:15
329	387	KIM MITTELSTADT	APPLETON WI	10	F4044 3:00:15
330	104	GREG COBER	ROCKTON IL	45	M4549 3:00:36
331	461	SUZIE PRUE	ONEIDA WI	11	F4044 3:00:39
332	440	LINDA PERKINS	MARINETTE WI	14	F3034 3:00:40
333	673	CLIF CONRAD	MADISON WI	33	M5054 3:00:57
334	188	THOMAS GERMAN	HOLLANDALE WI	11	M5559 3:01:00
335	659	TOM BAAS	PORT WASHINGTON WI	46	M4549 3:01:02
336	170	MOLLY FELLEZ	MADISON WI	12	F2529 3:01:05
337	140	SKIP DREW	MILTON WI	34	M5054 3:01:07
338	245	ROBERT HESS	ROCKFORD IL	35	M5054 3:01:14
339	479	MIKE RODDICK	SPARTA WI	32	M3034 3:01:19
340	463	CARRIE QUICK	WEST SALEM WI	13	F2529 3:01:25
341	423	KATY OBRIEN	MILTON WI	8	F4549 3:01:25
342	464	MATT QUICK	WEST SALEM WI	22	M2529 3:01:32
343	523	PATRICK SHAW	CALEDONIA MI	58	M4044 3:01:36
344	409	DOROTHY NICOL	TOMAH WI	9	F4549 3:01:55
345	196	TONYA GNEWIKOW	WARRENS WI	14	F2529 3:02:01
346	484	MICK ROHR	SCHOFIELD WI	33	M3034 3:02:03
347	63	DAVID BRAITHWAITE	MADISON WI	12	M5559 3:02:05
348	652	CARLINE POPE	MADISON WI	12	F4044 3:02:05
349	323	RICHARD LARSON	STILLWATER MN	47	M4549 3:02:38
350	37	PAUL BECK	MILWAUKEE WI	36	M5054 3:02:39
351	281	KIPP JOHNSON	GENEVA IL	34	M3034 3:03:01
352	677	WILLIAM NIENHAUSER	MADISON WI	13	M5559 3:03:11
353	473	MARY REPKA	WARRENS WI	14	F3539 3:03:38
354	259	MARK HUGHES	VERONA WI	48	M4549 3:03:56
355	401	DOUGLAS NELSON	ROCK FALLS IL	14	M5559 3:03:59
356	252	JOE HOVLAND	JANESVILLE WI	37	M5054 3:04:10
357	362	THOMAS MAYER	SALEM WI	38	M5054 3:04:38

# 2001 Race Results



PLACE NO.	NAME	CITY	DIV	DIV	TIME	PLACE NO.	NAME	CITY	DIV	DIV	TIME		
358	177	RICHARD FRANKEN	MADISON WI	49	M4549	3:04:40	447	128	TOM DEITS	MADISON WI	51	M5054	3:14:15
359	151	MIKE ELDER	MADISON WI	50	M3539	3:04:49	448	513	LISA SCHULTE	MADISON WI	27	F3034	3:14:15
360	661	JILL JENKS-RECKER	LAKE MILLS WI	15	F3034	3:05:07	449	267	MICHAEL JACKSON	MADISON WI	19	M5559	3:14:16
361	439	JENNIFER PELEJ	MADISON WI	9	F0124	3:05:10	450	628	ERIC WILLMAN	DUBUQUE IA	42	M3034	3:14:23
362	689	MATT ZINE	DODGEVILLE WI	35	M3034	3:05:11	451	670	ALLEN KARASIEWICZ	LA GRANGE IL	52	M5054	3:14:36
363	586	EVAN TITUS	ROCKFORD IL	39	M5054	3:05:13	452	650	ARTHUR REYNOLDS	STOUGHTON WI	67	M4044	3:15:00
364	567	ERIK STUMO	APPLETON WI	23	M2529	3:05:13	453	490	RONALD RUPPENTHAL	MADISON WI	26	M2529	3:15:26
365	201	GARY GOPLEN	STOUGHTON WI	50	M4549	3:05:19	454	207	JANE GRINYER	MADISON WI	14	F4044	3:15:26
366	341	DOUGLAS MAGEE	JANESVILLE WI	51	M4549	3:05:28	455	394	MARK MOSS	MADISON WI	43	M3034	3:15:40
367	30	MARI BAKKEN	CHICAGO IL	15	F2529	3:05:33	456	9	GLEN ALLEN	COTTAGE GROVE WI	44	M3034	3:15:41
368	429	UTE OSMERS	OAK PARK IL	16	F3034	3:05:47	457	509	DAN SCHOPF	STOUGHTON WI	27	M2529	3:16:13
369	488	THOMAS ROWLEY	STOUGHTON WI	59	M4044	3:05:49	458	203	PATRICK GORSKI	MADISON WI	45	M3034	3:16:15
370	521	PETER SENZIG	MADISON WI	15	M5559	3:05:54	459	174	MADELINE FISHER	MADISON WI	18	F3539	3:16:20
371	273	JOHN JANSKY	MOSINEE WI	60	M4044	3:05:55	460	342	BOB MAHNKE	STOUGHTON WI	68	M4044	3:16:25
372	250	JOHN HOFFMAN	MONONA WI	36	M3034	3:05:59	461	404	BILL NEUMAN	ST CHARLES IL	20	M5559	3:16:33
373	552	BAILEY ST. CLAIR	MONKTON MD	7	M6064	3:06:02	462	19	STACY ANDERSON	MADISON WI	17	F2529	3:16:35
374	18	DAVID RICE	SPARTA WI	40	M5054	3:06:07	463	309	MICHAEL KOEPCKE	MADISON WI	69	M4044	3:16:39
375	379	DAVID MELUM	SUN PRAIRIE WI	24	M2529	3:06:16	464	452	JAYNE POLELLE	MADISON WI	19	F3539	3:16:49
376	97	KERRY CLANCY	MADISON WI	16	F2529	3:06:16	465	632	OLIVIA WONG	PEWAUKEE WI	4	F5054	3:17:04
377	562	KEVIN STRAKA	MADISON WI	51	M3539	3:06:18	466	338	KIM LOTHE	STOUGHTON WI	28	F3034	3:17:12
378	345	A. CESARE MANETTI	ROCKFORD IL	1	M6599	3:06:21	467	385	RICHARD MILLER	CUDAHAY WI	21	M5559	3:17:14
379	214	JEANNE HAINS	MADISON WI	15	F3539	3:06:46	468	282	NADINE JOHNSON	GENEVA IL	29	F3034	3:17:35
380	666	KEVIN KRAVIK	BANGOR WI	61	M4044	3:06:57	469	190	JEFF GILBERTSON	ST LOUIS PARK MN	28	M2529	3:17:47
381	45	STAN BELL	LACROSSE WI	2	M6599	3:06:57	470	71	PEGGY BROOKS	MADISON WI	12	F4549	3:17:51
382	380	MARK MESSER	MADISON WI	41	M5054	3:06:58	471	472	MILES RENAAS	TRIPOLI IA	58	M4549	3:18:02
383	224	TIM HANSON	DARLINGTON WI	37	M3034	3:07:21	472	537	DAWN SMITH	CEDAR FALLS IA	30	F3034	3:18:05
384	336	JEFF LOOZE	SUN PRAIRIE WI	52	M4549	3:07:24	473	332	DEANNA LETTS	MADISON WI	15	F4044	3:18:15
385	588	CHRIS TOPEZ	JEFFERSON WI	14	M0124	3:08:17	474	93	SHAWN CHASE	HUSTISFORD WI	60	M3539	3:18:23
386	600	AMY VANDORT	MADISON WI	17	F3034	3:08:37	475	220	KIM HANDY	MADISON WI	20	F3539	3:18:50
387	660	GREG MYHR	MADISON WI	38	M3034	3:08:41	476	73	GERARD BROUWER	LELAND IL	53	M5054	3:19:00
388	208	ALAN GROOMS	STOUGHTON WI	39	M3034	3:08:46	477	261	EUGENIE HUNSICKER	APPLETON WI	31	F3034	3:19:00
389	466	CHARLES RABUN	MARIETTA GA	53	M4549	3:08:51	478	234	LINNEA HAUGE	CHICAGO IL	32	F3034	3:19:18
390	182	MARC GAGNE	MADISON WI	40	M3034	3:08:57	479	447	ROB PETTERSON	EVANSVILLE WI	3	M6599	3:19:23
391	212	TOM GUCKENBERG	MIDDLETON WI	54	M4549	3:09:03	480	634	BROCK WOODS	MADISON WI	59	M4549	3:19:26
392	618	P WEBB	CORDOVA TN	42	M5054	3:09:12	481	635	SHAWN WOODS	SAMMAMISH WA	60	M4549	3:19:26
393	111	BRIAN CORRAO	LAPPEENRANTA FIN	41	M3034	3:09:13	482	698	JEFF SHIRODA	WEST ALLIS WI	46	M3034	3:19:27
394	580	BRUCE THOMPSON	JANESVILLE WI	8	M6064	3:09:26	483	531	JEFF SIMON	MADISON WI	61	M3539	3:19:27
395	604	MICHAEL VOSBERG	HAZEL GREEN WI	43	M5054	3:09:38	484	377	STUART MEEKER	CHERRY VALLEY IL	54	M5054	3:19:29
396	328	STEPHANIE LEMERY	GALENA IL	18	F3034	3:09:39	485	134	SANDY DOCTER	MADISON WI	16	F4044	3:19:29
397	256	LEIF HUBBARD	MIDDLETON WI	62	M4044	3:09:42	486	363	JAMES MCBRIAR	WAUNAKEE WI	11	M6064	3:19:30
398	607	JOHN WAGNITZ	MADISON WI	52	M3539	3:09:44	487	510	STEVEN SCHROEDER	HUDSON WI	22	M5559	3:19:45
399	228	STEPHANIE HARPER	MADISON WI	19	F3034	3:09:46	488	41	DONNA BEILFUSS	BELVIDERE IL	13	F4549	3:20:05
400	296	JON KELLER	GENEVA IL	53	M3539	3:09:56	489	49	PHIL BEST	BYRON IL	61	M4549	3:20:17
401	272	JUNE JANICKI	MILWAUKEE WI	13	F4044	3:10:09	490	33	HARVEY BARASH	MADISON WI	12	M6064	3:20:19
402	514	GREG SCHUMACHER	STOUGHTON WI	54	M3539	3:10:16	491	195	MICHAEL GNEWIKOW	WARRENS WI	29	M2529	3:20:26
403	391	CATHY MORGAN	AUSTIN TX	20	F3034	3:10:30	492	500	DOUGLAS SCHELL	STOUGHTON WI	62	M3539	3:20:41
404	60	MICHAEL BOWMAN	BARNEVELD WI	44	M5054	3:10:31	493	684	KARI REKOSKE	HOLLANDALE WI	14	F4549	3:20:42
405	185	DAVE GATES	DOUSMAN WI	45	M5054	3:10:33	494	351	DAVID MARTIN	FITCHBURG WI	23	M5559	3:20:44
406	153	JAMES ELLIS	SEDALIA MO	16	M5559	3:10:37	495	457	RAY POTTER	EDGERTON WI	4	M6599	3:20:56
407	386	AMY MILLIGAN	EVANSVILLE WI	21	F3034	3:10:37	496	354	GINA MASON	TOMAH WI	21	F3539	3:21:09
408	653	ANDY KUROWSKI	GREEN BAY WI	63	M4044	3:10:43	497	721	ERIK HENDRICKSON	MADISON WI	47	M3034	3:21:23
409	276	MICHELLE JENS	DELAFIELD WI	22	F3034	3:10:50	498	163	JAMES ERDAHL	COLGATE WI	70	M4044	3:21:33
410	248	JENNIFER HOCH	COLGATE WI	10	F0124	3:10:51	499	122	MIKE CURRAN	SPRING GREEN WI	48	M3034	3:21:48
411	152	SARA ELHE	CHICAGO IL	11	F0124	3:10:53	500	667	BROOK SMITH	MILW/WAUWATOSA WI	30	M2529	3:22:08
412	51	KRISTIN BITTINGER	MADISON WI	12	F0124	3:10:53	501	620	JEFF WEISS	MILWAUKEE WI	62	M4549	3:22:09
413	119	LARRY CROWLEY	DODGEVILLE WI	55	M3539	3:10:55	502	427	RICHARD OLSON	NEENAH WI	24	M5559	3:22:32
414	575	WILLIAM TAUGNER	JUNCTION CITY WI	9	M6064	3:10:59	503	38	MICHELLE BECKWITH	STOUGHTON WI	18	F2529	3:22:34
415	395	PATRICK MOUSSEAU	MADISON WI	56	M3539	3:11:03	504	197	ERIC GOETSCH	BROOKFIELD WI	31	M2529	3:22:40
416	186	GREG GAUL	BELOIT WI	46	M5054	3:11:06	505	110	DEANNA COOLEY-OLSON	MADISON WI	22	F3539	3:22:42
417	198	JACK COGGINS	PEWAUKEE WI	47	M5054	3:11:09	506	112	KATHLEEN CORRAO	LAPPEENRANTA FIN	33	F3034	3:22:44
418	98	LAURIE CLARK	MILTON WI	23	F3034	3:11:14	507	384	TIFFANY MIELKE	MILTON WI	34	F3034	3:22:58
419	587	DEAN TOMPKINS	MADISON WI	57	M3539	3:11:17	508	162	JOLIE ENSIGN	ELY MN	19	F2529	3:23:09
420	617	JACKIE WEALTI	MIDDLETON WI	10	F4549	3:11:30	509	161	BRIAN ENSIGN	ELY MN	49	M3034	3:23:09
421	109	DENISE COOK	MCFARLAND WI	24	F3034	3:11:35	510	678	JOSEPH BARTOL	MADISON WI	63	M3539	3:23:18
422	487	DOUG ROUSE	MADISON WI	55	M4549	3:11:42	511	480	ANNE RODGERS	MADISON WI	15	F4549	3:23:19
423	541	DAVID SMITHSON	MONONA WI	48	M5054	3:11:42	512	625	RICHARD WILBERG	STOUGHTON WI	63	M4549	3:23:23
424	205	JOHN GREIST	MADISON WI	10	M6064	3:11:53	513	320	CHRISTA LARSEN	MADISON WI	20	F2529	3:23:23
425	204	ALEXA GREIST	MADISON WI	13	F0124	3:11:54	514	442	SUSAN PETERS	MADISON WI	1	F5559	3:23:51
426	519	MARK SELBO	MUNDELEIN IL	56	M4549	3:12:10	515	132	DALE DIDDENS	FREEPORT IL	64	M4549	3:24:03
427	103	ED CLUCAS	ROCKFORD IL	17	M5559	3:12:17	516	268	WILL JACKSON	ST FRANCIS WI	65	M4549	3:24:14
428	597	DAVID VAN FOSSEN	EVANSVILLE WI	64	M4044	3:12:19	517	705	SHRIS DOLSON	MADISON WI	66	M4549	3:24:24
429	20	STEVEN ANDERSON	FRANKLIN WI	65	M4044	3:12:22	518	481	STEVE RODGERS	MADISON WI	67	M4549	3:24:26
430	373	PRISCILLA MCMILLEN	AUSTIN TX	3	F5054	3:12:23	519	340	MILTON LUCY	CHICAGO IL	68	M4549	3:24:28
431	15	KELLE ANDERSON	CROSS PLAINS WI	16	F3539	3:12:29	520	299	LAURIE KETTERHAGEN	MADISON WI	16	F0124	3:24:38
432	274	DANA JASTER	DEFOREST WI	66	M4044	3:12:31	521	145	BRIAN DWORAK	MADISON WI	16	M0124	3:24:38
433	360	SCOTT MAUTZ	WAUKESHA WI	58	M3539	3:12:31	522	286	MARK JOHNSRUD	RICHLAND CENTER WI	71	M4044	3:24:44
434	539	JODI SMITH	JAMESTOWN NC	25	F3034	3:12:31	523	703	PETER ROSS	LAKE BLUFF IL	55	M5054	3:24:54
435	645	SCOTT ZUEHLKE	LACROSSE WI	15	M0124	3:12:33	524	651	CANDY ELLESTALL	STOUGHTON WI	17	F4044	3:25:18
436	378	JENNIFER MEISE	SPRING GREEN WI	14	F0124	3:12:33	525	349	DAVID MARSICEK	MADISON WI	17	M0124	3:25:31
437	133	THOMAS DIRING	MADISON WI	59	M3539	3:12:34	526	549	NANCY SPENCER	PRINCETON WI	1	F6064	3:25:45
438	306	JEAN KNIGHT	STOUGHTON WI	17	F3539	3:12:37	528	56	KENNETH BOBCO	CHICAGO IL	56	M5054	3:26:10
439	169	AL FASCHING	STOUGHTON WI	57	M4549	3:12:43	529	515	JOY SCHWAB	MONROE WI	16	F4549	3:26:57
440	334	SHARON LINSTEDT	BUFFALO NY	11	F4549	3:12:53	530	258	ANNE HUGHES	MCFARLAND WI	17	F4549	3:27:21
441	62	CHRISTOPHER BRADY	MADISON WI	25	M2529	3:13:03	531	52	ROGER BLACK	ANTIOCH IL	69	M4549	3:27:21
442	310	AL KOHLI	LOMIRA WI	18	M5559	3:13:12	532	499	MATT SCHAEFER	MADISON WI	50	M3034	3:28:08
443	614	AMY WARNER	MADISON WI	26	F3034	3:13:15	533	364	CORIE MCCAIN BROWN	BRODHEAD WI	18	F4549	3:28:27
444	662	TIPPANY CHAPPELL	MADISON WI	15	F0124	3:13:48	534	402	RUTHANN NELSON	WAUNAKEE WI	5	F5054	3:29:08
445	626	GRAY WILLIAMS	MADISON WI	49	M5054	3:14:02	535	202	JOANNE GORSKI	HORTONVILLE WI	23	F3539	3:29:15
446	125	GEROGE DAWES	SUN PRAIRIE WI	50	M5054	3:14:04	536	283	ROYAL JOHNSON	WAYNE IL	25	M5559	3:30:00



# 2001 Race Results

PLACE NO.	NAME	CITY	DIV	DIV	TIME	PLACE NO.	NAME	CITY	DIV	DIV	TIME		
537	643	SUSAN ZAEMISCH	STOUGHTON WI	21	F2529	3:30:19	600	253	MICHELLE HOYER	WOODSTOCK IL	22	F4044	3:47:17
538	578	ROSANNE THEIS	MADISON WI	24	F3539	3:30:19	601	290	CHRISTINE JUETTEN	SUN PRAIRIE WI	29	F3539	3:47:18
539	710	KAREN JAEHNIG	MADISON WI	19	F4549	3:30:38	602	127	ALIDA DEGNER	BELVIDERE IL	38	F3034	3:47:20
540	700	KURT GARVENS	MIDDLETON WI	64	M3539	3:30:42	603	35	ERIC BARTEL	MADISON WI	20	M0124	3:47:36
541	115	JEFF CRALL	BELOIT WI	26	M5559	3:30:48	604	215	ROBERT HAKES	CASSOPOLIS MN	7	M6599	3:48:04
542	318	LYNN MARIE LANGE	SHOREWOOD WI	22	F2529	3:31:04	605	406	SHEILA NEUZIL BUTZO	STOUGHTON WI	39	F3034	3:49:22
543	68	BECKY BRILES	MADISON WI	20	F4549	3:31:14	606	629	LYNN WIMER	MADISON WI	30	F3539	3:49:24
544	426	PATTY OLSON	EDGERTON WI	25	F3539	3:31:29	607	231	FRITZ HASTRETTER	MADISON WI	60	M5054	3:49:24
545	603	DICK VOIGT	MIDDLETON WI	13	M6064	3:31:39	608	565	TINA STRANDLIE	STOUGHTON WI	31	F3539	3:49:32
546	471	KEN REIMER	ELKADER IA	27	M5559	3:31:56	609	486	DONNA ROSS	MADISON WI	5	F5559	3:50:06
547	160	BILL ENRIGHT	STOUGHTON WI	51	M3034	3:32:13	610	702	JANET JOHNSON	OREGON WI	32	F3539	3:50:54
548	610	PARKER WALLER	MADISON WI	52	M3034	3:32:19	611	517	DENISE SCOTT	FITCHBURG WI	40	F3034	3:51:13
549	646	SUZY ZWEIFEL	EVANSVILLE WI	2	F5559	3:32:21	612	359	LEN MATTIOLI	MONONA WI	31	M5559	3:51:19
550	257	ANN HUDUK	RICHLAND CENTER WI	21	F4549	3:33:26	613	540	ROSEMARY SMITH	MADISON WI	6	F5559	3:51:30
551	85	JEFF CALDWELL	PRAIRIE DU CHIEN WI	18	M0124	3:33:32	614	683	DAVID WARD	STOUGHTON WI	75	M4044	3:51:42
552	624	RUTH WICHERN	SUN PRAIRIE WI	17	F0124	3:33:35	615	180	KRISTIN GAARDER	SHOREWOOD WI	26	F2529	3:51:58
553	459	"JOE POWERS, SR"	OAK PARK IL	5	M6599	3:33:56	616	595	GENE TURNIPSEED	MADISON WI	8	M6599	3:52:28
554	582	KARA THURSTON	GAITHERSBURG MD	23	F2529	3:34:17	617	315	BRIAN LAISHES	MADISON WI	61	M5054	3:52:45
555	417	JIM NORTHRUP	COTTAGE GROVE WI	70	M4549	3:34:33	618	592	LINDA TSCHILLARD	MADISON WI	23	F4044	3:53:06
556	456	EMILY POTRYKUS	OREGON WI	18	F0124	3:34:38	619	512	RENEE SCHUH	MADISON WI	27	F2529	3:53:06
557	451	JAMES POIRIOR	CAMBRIDGE WI	72	M4044	3:35:03	620	314	BARBARA KUMMERER	RIVER FOREST IL	1	F6599	3:53:47
558	546	ROCKY SOPER	BROOKFIELD WI	53	M3034	3:35:03	621	713	TASHA CHAMBERS	MADISON WI	28	F2529	3:54:37
559	84	ROXIE BUTTERFIELD	OREGON WI	18	F4044	3:35:23	622	316	BEVERLY LAMPE	MONONA WI	2	F6599	3:54:51
560	369	BRAD MCCONNOHIE	PORT WASHINGTON WI	71	M4549	3:35:37	623	382	NANCY MICHELS	MADISON WI	24	F4044	3:54:53
561	636	JOHANNA WORLEY	MANITOWOC WI	19	F4044	3:35:45	624	693	PATRICIA GIANDONATO	MADISON WI	21	F0124	3:54:59
562	637	SAM WORLEY-EKSTROM	MANITOWA WI	19	M0124	3:35:47	625	691	DYLAN CAPPEL	MADISON WI	21	M0124	3:54:59
563	695	TERRENCE POLISH	MADISON WI	54	M3034	3:35:49	626	241	TAWNYA HEIL	EDGERTON WI	41	F3034	3:55:20
564	444	THERESA PETERSEN	STOUGHTON WI	26	F3539	3:35:54	627	76	CHERYL BRUCKERT	MIDDLETON WI	42	F3034	3:55:41
565	260	KAREN HUNDLEY	MADISON WI	3	F5559	3:36:03	628	428	WILLIAM ORNDORFF	SUN PRAIRIE WI	32	M5559	3:56:00
566	72	TERRANCE BROOKS	WALES WI	57	M5054	3:36:11	629	308	SARAH KNUTSON	STOUGHTON WI	29	F2529	3:56:53
567	223	KIMBERLY HANSEN	MILWAUKEE WI	24	F2529	3:36:12	630	141	ROB DROGSVOLD	STOUGHTON WI	22	M0124	3:56:53
568	254	KAMILA HOYER-WEAVER	MADISON WI	19	F0124	3:36:15	631	716	JENNIFER FETTERLY	MADISON WI	43	F3034	3:57:26
569	438	ROBIN PEDERSEN	WEST ALLIS WI	20	F4044	3:36:32	632	623	DICK WHITFIELD	NEWARK IL	75	M4549	3:57:29
570	91	MEREDITH CECHVALA	MADISON WI	20	F0124	3:36:49	633	79	SANDRA BUCK	MONKTON MD	7	F5559	3:57:52
571	692	TONY ROBERTS	WEST SALEM WI	32	M2529	3:37:04	634	611	WILLIAM WALSH	PALATINE IL	56	M3034	3:57:52
572	365	BARBARA MCCARTHY	MADISON WI	22	F4549	3:38:35	635	568	RANDY SUNDE	OREGON WI	76	M4044	3:58:43
573	644	DANIAL ZINSMEISTER	MADISON WI	72	M4549	3:38:49	636	287	CHRISTINE JOHNSTON	OREGON WI	33	F3539	3:58:46
574	26	KAREN ARNE	MADISON WI	4	F5559	3:38:49	637	347	ROXANNE MARKS	STOUGHTON WI	34	F3539	3:58:59
575	366	MARIA MCCARTHY	APPLETON WI	25	F2529	3:39:00	638	171	JIM FENSTER	WAUNAKEE WI	77	M4044	4:00:09
576	374	MICHAEL MCNALL	MT HOREB WI	28	M5559	3:39:53	639	12	BETHANY ANDERSON	STOUGHTON WI	30	F2529	4:02:49
577	74	BARBARA BROWN	MILWAUKEE WI	35	F3034	3:40:27	640	368	GINA MCCLUSKEY	RACINE WI	22	F0124	4:03:01
578	633	BRYAN WOODHOUSE	SUN PRAIRIE WI	33	M2529	3:41:09	641	526	DEBBIE SHOBE	GREEN BAY WI	35	F3539	4:03:25
579	10	MIKE AMATO	WAUNAKEE WI	73	M4044	3:41:19	642	57	JANE BOEX	GREEN BAY WI	25	F4044	4:03:26
580	335	BILL LOFTHUS	MADISON WI	6	M6599	3:41:37	643	704	DANIELLE GALIETTE	MILWAUKEE WI	23	F0124	4:03:27
581	42	JIM BEILFUSS	BELVIDERE IL	58	M5054	3:41:57	644	621	DICK WETHAL	STOUGHTON WI	33	M5559	4:03:27
582	532	CATHY SKAAR	MADISON WI	27	F3539	3:42:24	646	478	MARGARET ROCHER	LACROSSE WI	31	F2529	4:03:42
583	343	GREG MAIN	STOUGHTON WI	73	M4549	3:43:05	647	470	ANNETTE REESE	MILTON WI	7	F5054	4:04:40
584	251	TAMARA HOUSER	STOUGHTON WI	36	F3034	3:43:38	648	482	LAURA RODRIQUEZ	STOUGHTON WI	36	F3539	4:08:53
585	400	BRAD NELSON	CHICAGO IL	55	M3034	3:43:38	649	631	DIANE WOLOSHIN	STOUGHTON WI	26	F4044	4:08:53
586	240	DANIEL HEEREY	JANESVILLE WI	29	M5559	3:44:02	650	329	NICOLE LENZEN	MINNEAPOLIS MN	32	F2529	4:09:15
587	536	CANDY SMITH	CAMBRIDGE WI	34	M2529	3:44:22	651	638	ALLEN WORSLEY	EARLVILLE IL	62	M5054	4:09:15
588	44	ROBERT BELL	OAK PARK IL	14	M6064	3:44:27	652	558	MARYANN STEINER	COTTAGE GROVE WI	44	F3034	4:10:07
589	642	NORMAN YARGER	BELVIDERE IL	15	M6064	3:44:29	653	648	CATHARIN CHENOWETH	STOUGHTON WI	24	F4549	4:10:34
590	622	ELIZABETH WHEELER	AUSTIN TX	23	F4549	3:44:49	654	545	ROBERT SODERBLOOM	STOUGHTON WI	16	M6064	4:13:18
591	579	WILLIAM THIELMANN	MADISON WI	74	M4549	3:45:10	655	543	KATHLEEN SODERBLOOM	STOUGHTON WI	2	F6064	4:13:18
592	468	LONNA RAMSEY	MILTON WI	21	F4044	3:45:11	656	90	SONJA CASTANEDA	MADISON WI	33	F2529	4:20:22
593	173	JANICE FIKSEL	MADISON WI	28	F3539	3:46:03	657	722	BRIANA CALORE	MADISON WI	34	F2529	4:20:22
594	352	KEVIN MARTIN	ROCKTON IL	65	M3539	3:46:10	658	408	MARIA NIAVES	SUN PRAIRIE WI	8	F5054	4:21:07
595	535	EDMUND SKWARLO	SOUTH BELOIT IL	30	M5559	3:46:11	659	108	PAUL CONNERY	FLOSSMOOR IL	63	M5054	4:29:18
596	506	MARLA SCHNEIDER	GLENVIEW IL	6	F5054	3:46:33	660	393	KAREN MORIELLO	BROOKLYN WI	27	F4044	4:32:46
597	706	MAIL NEWTON	VERNON HILLS IL	59	M5054	3:46:34	661	304	SAM KLEINER	WHEELING IL	57	M3034	4:33:19
598	144	DEBRA DUNCO-KLAPPER	WAUKESHA WI	37	F3034	3:46:43	662	601	HEATHER VATATKA	STOUGHTON WI	45	F3034	4:38:45
599	302	ANDREW KLAPPERICH	WAUKESHA WI	74	M4044	3:46:43	663	156	CHARLES EMERSON	RIO WI	76	M4549	4:38:45





# 2001 Walk Participants



NO.	NAME	SEX	AGE	CITY	STATE	NO.	NAME	SEX	AGE	CITY	STATE
2002	VIVIAN ACHENBACH	F	59	VERONA	WI	2077	KRISTIN BURNS	F	24	STOUGHTON	WI
2003	ALICE ACKER	F	39	SPRING GREEN	WI	2078	LAUREN BURNS	F	21	STOUGHTON	WI
2004	BETTY ACKERMAN	F	58	WEST BEND	WI	2694	LORI BURROW	F	41	MADISON	WI
2618	KEN ACKERMAN	M	54	MADISON	WI	2714	JIM BURT	M	40	MADISON	WI
2007	KATHY ADAMS	F	45	MADISON	WI	2079	SUSAN BUSH	F	26	MADISON	WI
2006	JOAN ADAMS	F	56	MIDDLETON	WI	2666	LESLEY BUTTERFIELD	F	18	OREGON	WI
2008	RONALD ADAMS	M	53	MIDDLETON	WI	2695	DAVID CALHOON	M	43	MIDDLETON	WI
2005	JANE ADAMS	F	34	MAZOMANIE	WI	2080	BRENDA CAMPBELL	F	39	LAKE MILLS	WI
2009	CHARLENE AHLGREN	F	48	AURORA	IL	2081	HEIDI CAMPBELL	F	35	WATERLOO	WI
2010	SUSANN AHRAHI-FARD	F	32	MADISON	WI	2082	KATHRYN CARR	F	46	HARSHAW	WI
2011	PAULA ALT	F	50	MADISON	WI	2083	KEVIN CARRIGAN	M	37	MADISON	WI
2012	RICHARD ALT	M	47	PLAIN	WI	2084	PATRICIA CASTILLO	F		MADISON	WI
2013	TROY ALTON	M	33	VERONA	WI	2745	VANESSA CASTILLO	F		ROCK FALLS	IL
2014	ANNE ALTSHULER	F	58	MADISON	WI	2085	MARIANNE CAVNESS	F	36	MCKINNEY	TX
2015	JENNIFER ALVARADO	F	29	MADISON	WI	2620	KARYN CHACON	F	34	MADISON	WI
2016	CATHY ANDERSEN	F	48	JANESVILLE	WI	2086	SARAH CHADWICK	F		MADISON	WI
2017	BETH ANDERSON	F	50	BELLEVILLE	WI	2087	LESLIE CHRISTENSEN	F	32	MADISON	WI
2018	JERRY ANDERSON	M	47	BELLEVILLE	WI	2088	KARI CHRISTOPH	F	35	WAUPACA	WI
2021	TIMOTHY ANDERSON	M	45	EAU CLAIRE	WI	2089	JEFF CLARK	M	39	VERONA	WI
2019	JULIE ANDERSON	F	46	EAU CLAIRE	WI	2090	KRISTEN CLARY	F	51	MT HOREB	WI
2020	SHARON ANDERSON	F	41	SUN PRAIRIE	WI	2746	TAMIKO CLARY	F	32	MOUNT HOREB	WI
2748	MARK ANDREWJESKI	M		WAUNAKEE	WI	2092	MARLENE CLAUSIUS	F	57	MADISON	WI
2024	PAT ANNEN	F	41	DANE	WI	2091	JOSEPH CLAUSIUS	M	54	MADISON	WI
2023	KEN ANNEN	M	40	DANE	WI	2093	CRAIG CLERKIN	M		STOUGHTON	WI
2026	VICKI ANNEN	F	19	DANE	WI	2094	MICHAEL COHEN	M	48	MIDDLETON	WI
2022	KEITH ANNEN	M	21	DANE	WI	2095	SUSAN COHEN	F	43	MADISON	WI
2025	TAMMY ANNEN	F	22	WAUNAKEE	WI	2096	LISA COLLINS	F	34	DEFOREST	WI
2027	JILL ARMBRUSTER	F	39	WINDSOR	WI	2097	ANGELA CONKLIN	F	21	STOUGHTON	WI
2028	MURIEL ARMS	F	59	MCFARLAND	WI	2098	JODIE COOK	F		STOUGHTON	WI
2029	MARY ASCHLIMAN	F	36	DODGEVILLE	WI	2099	BONNY COOLEY	F	54	DEFOREST	WI
2030	ILENE AXFORD	F	55	EVANSVILLE	WI	2100	MARTHA CORNELL	F	34	STOUGHTON	WI
2031	CAROLYN BACH	F	39	STOUGHTON	WI	2101	MARGARET COTTER	F	33	STOUGHTON	WI
2691	BILL BAILEY	M	44	MADISON	WI	2102	KEVIN COUNIHAN	M		JANESVILLE	WI
2032	ANNE BAKER	F	50	WATERTOWN	WI	2103	RUSSELL CRANE	M	54	MADISON	WI
2033	PATRICK BAKER	M	24	MADISON	WI	2104	KATIE CRAWLEY	F	44	MADISON	WI
2034	JENNI BALLWEG	F	35	STOUGHTON	WI	2105	TAMI CUMMINGS	F	34	WAUSAU	WI
2035	SUSAN BALTHAZOR	F	38	STOUGHTON	WI	2621	TRAVIS CURTIS	M	25	MADISON	WI
2036	JANET BANGS	F	40	MADISON	WI	2106	FRANK CUVA	M		MADISON	WI
2037	RENEE BARCALOW	F	27	MIDDLETON	WI	2107	AMANDA DAELLENBACH	F	16	STOUGHTON	WI
2038	HEATHER BARKER	F	27	MADISON	WI	2108	DEANA DAELLENBACH	F	40	STOUGHTON	WI
2039	MARIA BARLOW	F	47	MADISON	WI	2109	SUSANNE DANE	F	60	MADISON	WI
2040	PHYLLIS PJ BARNES	F	47	OREGON	WI	2110	BRIAN DAVALT	M	41	STOUGHTON	WI
2041	SANDY BAUMAN	F	39	MANITOWOC	WI	2111	JAN DAVIE	F		STOUGHTON	WI
2042	KRIS BAUMGARTNER	F	28	MADISON	WI	2112	DICK DAVIES	M	78	MADISON	WI
2043	KRISTIN BECKER	F	43	ANAHEIM HILLS	CA	2113	MARI DAVIS	F	19	STOUGHTON	WI
2619	MIKE BECKWITH	M		MADISON	WI	2114	PENNY DAVIS	F	32	MADISON	WI
2044	JUDY BELANUS	F	45	BROOKLYN	WI	2744	DANIELLE DECHANT	F	32	MADISON	WI
2046	RANDY BELLISLE	M	34	STOUGHTON	WI	2115	GARY DECLUTE	M	44	STOUGHTON	WI
2045	KIMBERLY BELLISLE	F	30	STOUGHTON	WI	2116	JOELLE DELURY	F	41	OREGON	WI
2047	HEIDI BENDROCK	F	29	CEDARBURG	WI	2667	JESSICA DENEEN	F	20	OREGON	WI
2742	BETHEL BERG	F		WAUNAKEE	WI	2117	SALLY DERRWALDT	F	69	WEST BEND	WI
2048	DAVID BERGGREN	M	52	SUN PRAIRIE	WI	2118	BRUCE DEWEY	M	63	MIDDLETON	WI
2773	JANNA BERGUM	F	24	RIO	WI	2119	DONNA DIGMAN	F	51	PLATTEVILLE	WI
2771	KELLY BICKEL	F	23	CLINTON	WI	2120	LAURIE DIGMAN	F	24	WAUPUN	WI
2049	KRISTINA BIGLER	F	29	MADISON	WI	2121	ANN DILIBERTI	F	54	MILWAUKEE	WI
2051	ALICE BINDL	F	49	SPRING GREEN	WI	2123	RAYMOND DISCHLER	M	54	MADISON	WI
2052	PAMELA BLACK	F	49	ANTIOCH	WI	2122	DAMIAN DISCHLER	M	48	MADISON	WI
2053	MERRILEE BLACKMER	F	48	MADISON	WI	2124	SYNDI DOBSON	F		MIDDLETON	WI
2054	VINCENT BLEGEN	M	43	STOUGHTON	WI	2125	JOANNE DODGE	F	55	CROSS PLAINS	WI
2001	REX BLUM	M		OREGON	WI	2126	MARK DOHM	M	22	DANE	WI
2664	CARRIE BOHMAN	F	33	MADISON	WI	2127	ELIZABETH DONNELLY	F	24	OREGON	WI
2055	AMY BOLLWEG	F	25	CEDAR RAPIDS	IA	2128	JOAN DONOVAN	F	53	MADISON	WI
2747	KATHY BONCHER	F		MADISON	WI	2130	VICTOR DORN	M	73	MADISON	WI
2056	JUDY BORDSON	F	44	MADISON	WI	2129	SARAH DORN	F	33	MADISON	WI
2057	BARBARA BORGE	F	65	MADISON	WI	2131	TOM DOYLE	M	55	MARSHALL	WI
2058	DON BOSETTI	M	60	BELOIT	WI	2132	RACHELLE DRONE	F	25	PLAIN	WI
2059	TERESA BOSETTI	F	37	BELOIT	WI	2133	JOY DRUMMOND	F	56	MADISON	WI
2060	MARY BRADFORD	F	58	PETERSBURG	IL	2134	LINDA DUNN	F	40	MCFARLAND	WI
2061	MARY BRANTON	F	32	WAUNAKEE	WI	2135	DIANA DURANT	F	51	MADISON	WI
2665	GREG BRAULT	M	46	STOUGHTON	WI	2136	KRISTINE DURKIN	F	48	VERONA	WI
2062	BILL BRAUN	M	61	MADISON	WI	2137	LINDA DYKSTRA	F	38	MADISON	WI
2063	DAVID BRAUN	M	52	ST LOUIS	MO	2138	LAURA DYSON	F	38	OAK CREEK	WI
2064	TONI BRAUN	F	51	ST LOUIS	MO	2622	ROSEMARY ECKER	F	54	MADISON	WI
2065	STANLEY BREIBY	M	53	MCFARLAND	WI	2139	THERESA ECKMAN	F	31	MADISON	WI
2692	LENORE BREIT	F	40	WAUSAU	WI	2141	PATRICIA EDDINGS	F	55	MONONA	WI
2066	WENDY BREUNIG	F	31	MAZOMANIE	WI	2140	BRENDA EDDINGS	F		MONONA	WI
2693	JOANN BRINK	F	37	VERONA	WI	2668	JAMES EDDINGS	M	25	MONONA	WI
2067	TERRELL BROCK	F	46	FITCHBURG	WI	2142	RON EITH	M	53	MADISON	WI
2068	BETH BRUCKBAUER	F	47	MADISON	WI	2143	KARIN ELLESTAD	F	44	RIDGEWAY	WI
2069	BETH BRUNETTE	F	30	MCFARLAND	WI	2623	STEVE ELLIS	M	41	MADISON	WI
2071	DENNIS BUECE	M	56	MADISON	WI	2144	KAREN ENMRICH	F	43	MADISON	WI
2072	SUZETTE BUENING	F	30	MADISON	WI	2145	GILBERT ENGEL	M	55	NIAGARA	WI
2073	PATTY BUNDY	F	45	AURORA	IL	2146	STEVE ENSTROM	M	52	MADISON	WI
2074	MARY BUREK-FABER	F	39	OREGON	WI	2147	BARBARA ERDMAN	F	56	EAU CLAIRE	WI
2075	DIANA BURKE	F	52	MADISON	WI	2149	PHYL ERICKSON	F	52	DODGEVILLE	WI
2076	COLLEEN BURKE-LAMBE	F	47	MADISON	WI	2148	MARY JO ERICKSON	F	40	DARLINGTON	WI



# 2001 Walk Participants

NO.	NAME	SEX	AGE	CITY	STATE	NO.	NAME	SEX	AGE	CITY	STATE
2151	GARY ERTL	M	51	MONTELLO	WI	2209	ANN HANSON	F	28	DARLINGTON	WI
2150	BRENDA ERTL	F	47	MONTELLO	WI	2210	KAREN HANSON	F	43	STOUGHTON	WI
2152	JOANNA FANNEY	F	40	LODI	WI	2629	ANN HANSON	F	43	DELAVEN	WI
2153	JAYNE FASSBENDER	F	37	VERONA	WI	2212	DEIRDRE HARGROVE-KR	F	33	MADISON	WI
2154	SONJA FASSBENDER	F	27	MADISON	WI	2213	RUSSLYN HASELWANDER	F	67	VERONA	WI
2155	MARY FELDMAN	F	49	MADISON	WI	2214	JULIE HAUGEN	F	23	MADISON	WI
2624	MARY FELDMAN	F	49	MADISON	WI	2215	CAROL HAYES	F	47	ELM GROVE	WI
2156	WENDY FENDRICK	F	49	STOUGHTON	WI	2703	LAURA HEBL	F		MADISON	WI
2669	JEANNIE FERRY	F	29	GREENFIELD	WI	2216	DIANE HEDGE	F	57	BRENTWOOD	TN
2670	KEN FERRY	M	49	MADISON	WI	2217	NEIL HEGGELUND	M	22	MADISON	WI
2157	PAULA FILBRANDT	F	44	MADISON	WI	2218	NORANNE HEIFNER	F	45	OREGON	WI
2158	NANCY FINLEY	F	53	MADISON	WI	2219	PATRICE HELGERSON	F	47	JANESVILLE	WI
2159	MAUREEN FLANAGAN	F	55	MADISON	WI	2775	MARY HELKER	F	58	OREGON	WI
2696	MARK FLANUM	M	38	MADISON	WI	2221	HEIDI HELMS	F	30	WHITWATER	WI
2160	TODD FONSTAD	M	58	OSHKOSH	WI	2220	BEVERLEY HELMS	F	56	MADISON	WI
2697	CHRISTINE FORD	F	27	MADISON	WI	2222	BONNIE HENELL	F		MONONA	WI
2161	CINDY FORSYTHE	F	44	WAUPUN	WI	2223	DANA HENKE	F	35	MIDDLETON	WI
2625	DONNA FOSSELL	F	35	MCFARLAND	WI	2224	MARY HENNIG	F	32	EVANSVILLE	WI
2752	JAY FOX	M	30	STOUGHTON	WI	2225	DARCY HENRIKSEN	F		WATERTOWN	WI
2755	SHARON FOX	F	27	EDGERTON	WI	2630	LIZ HENRY	F	40	DANE	WI
2162	DAVID FOY	M	43	MCFARLAND	WI	2743	TAMI HERBST	F	27	DARLINGTON	WI
2163	MIKE FOY	M	50	RACINE	WI	2227	SUSAN HERGENROETHER	F		STOUGHTON	WI
2671	PAT FREBER	F	41	MIDDLETON	WI	2226	JIM HERGENROETHER	M		STOUGHTON	WI
2164	CRETA FRENCH	F		MADISON	WI	2229	BETH HILGENDORF	F	44	STOUGHTON	WI
2165	SUSAN FRISCH	F	42	STOUGHTON	WI	2230	BARBARA HILL	F		SUN PRAIRIE	WI
2166	JUDY FRITZ	M	56	MONONA	WI	2675	MICHAEL HILL	M	39	MCFARLAND	WI
2167	JUDITH FRYE	F	54	MADISON	WI	2228	JANE HIPKE	F	41	EVANSVILLE	WI
2168	NANCY FUHRMAN	F	39	STOUGHTON	WI	2231	JON HISGEN	M	52	MIDDLETON	WI
2169	PATRICIA FULMER	F	40	MADISON	WI	2232	CHRISTIE HITE	F	37	STOUGHTON	WI
2170	KATHY FUNCK	F		MADISON	WI	2233	KATHY HOCKETT	F	42	OREGON	WI
2171	SARAH GATZ	F	44	DEERFIELD	WI	2235	ROGER HOFFMAN	M	44	SPRING GREEN	WI
2172	LINDA GAVOL	F	39	MIDDLETON	WI	2234	LORI HOFFMAN	F	35	SPRING GREEN	WI
2173	JULIE GEARING	F	35	WHITEHALL	WI	2236	TAROL HOLLOWAY	F	27	LODI	WI
2174	SUSAN GEHL	F	57	VERONA	WI	2237	HOPE HOLTAN	F	48	DEERFIELD	WI
2175	KAREN GEORGE	F	44	EVANSVILLE	WI	2631	LISA HOPWOOD-NEWTON	F	34	MADISON	WI
2176	MARGIT GERBER	F	43	STOUGHTON	WI	2238	LINDA HOST	F	50	STODDARD	WI
2698	SARAH GERBER	F	29	MENASHA	WI	2239	CHERYL HOUGAN	F	36	STOUGHTON	WI
2177	KATHY GERHARDT	F	50	MADISON	WI	2240	JA-JA HOWE	F	53	MADISON	WI
2178	NANCY GERRY	F	52	VERONA	WI	2241	MARY HOWICK	F	46	MIDDLETON	WI
2699	EDWARD GESSNER	M	43	ENDEAVOR	WI	2242	NEIL HOXIE	M	51	MADISON	WI
2179	BARB GIBSON	F	43	WINDSOR	WI	2243	RENEE HOXIE	F	51	MADISON	WI
2180	DEBORAH GIDDLEY	F	46	STOUGHTON	WI	2244	CATHERINE HUBBARD	F	43	MIDDLETON	WI
2181	MARY GILL	F		APPLETON	WI	2245	LAURA HUBER	F	37	MADISON	WI
2182	CAROL GILTZ	F	50	MADISON	WI	2246	KRIS HUEHNE	F	37	CROSS PLAINS	WI
2672	ABE GOEPFERT	M	19	STOUGHTON	WI	2248	GAY HUENINK	F	49	MADISON	WI
2183	SHERRY GOLZ-WALDHAR	F	50	MADISON	WI	2247	DAVID HUENINK	M	55	MADISON	WI
2184	KATHY GOMBAR	F	47	OREGON	WI	2249	NINA HURD	F		MADISON	WI
2700	JANELL GOMEZ	F	26	STOUGHTON	WI	2250	RUTH HURLEY	F	44	VERONA	WI
2185	WALT GOODRICH	M	61	EAU CLAIRE	WI	2251	JULIE HUTCHINSON	F	40	STOUGHTON	WI
2186	BONNIE GOULD	F	50	MADISON	WI	2252	ANN HUTCHISON	F	29	STOUGHTON	WI
2187	MARY GRABER	F	52	MINERAL POINT	WI	2253	COLLEEN INGWELL	F	41	DARLINGTON	WI
2189	JOSEPH GRACIOSA	M	53	BURLINGTON	WI	2254	AMY IRVIN	F	23	BOSTON	MA
2188	ELENA GRACIOSA	F	54	BURLINGTON	WI	2753	AMY IRVIN	F	23	BOSTON	MA
2701	RACHEL GRADY	F		MILWAUKEE	WI	2255	MARLIN IRVINE	M	57	MADISON	WI
2190	GERALD GRAFFIN	M	63	STOUGHTON	WI	2256	SHARON ISENSEE	F	56	LAKE MILLS	WI
2673	TERRI GRANNIS	F	38	MADISON	WI	2257	EILEEN ISOM	F	49	SUN PRAIRIE	WI
2626	TRACI GRAVES	F	30	ARLINGTON	WI	2258	JOHN JANSEN	M		EAST TROY	WI
2191	CAROL CRAWE	F		HAZEL GREEN	WI	2259	KAREN JANSSEN	F	30	MADISON	WI
2627	KAREN GRAY-KELLER	F	36	MIDDLETON	WI	2260	MICHAEL JEFFERS	M	54	MADISON	WI
2192	WILLIAM GREAZEL	M		IOWA CITY	IA	2632	ROBERT JEFFRES	M	40	MEQUON	WI
2193	MONTE GREBNER	M	63	WARREN	IL	2676	DAN JEHL	M	54	LAKE GENEVA	WI
2194	MARY GREEN	F	40	WOODSTOCK	IL	2262	MAUREEN JENKINS	F	46	MIDDLETON	WI
2628	CONNIE GREENE	F	48	MADISON	WI	2261	KIM JENKINS	F	42	WOODSTOCK	IL
2195	LAEL GREENFIELD	F	49	OREGON	WI	2264	JEAN JENKS	F		STOUGHTON	WI
2196	JULIE GREGORY	F	36	EDGERTON	WI	2263	DENNIS JENKS	M		STOUGHTON	WI
2197	BECKY GREIBER	F	49	STOUGHTON	WI	2265	ANN JERKINS	F		SILVER SPRING	MD
2198	JENNY GREIBER	F	19	STOUGHTON	WI	2269	JOAN JOHNSON	F	59	LACROSSE	WI
2199	ELAINE GRENZOW	F		NEW GLARUS	WI	2268	JERRY JOHNSON	F	63	STURGEON BAY	WI
2735	KATHY GROTH	F	44	MADISON	WI	2267	CAROLE JOHNSON	F	62	STURGEON BAY	WI
2200	ELAINE GUDERYON	F	69	MADISON	WI	2273	VICTORIA JOHNSON	F	50	EVANSVILLE	WI
2201	SUSAN GUDERYON	F	40	MADISON	WI	2272	RENEE JOHNSON	F	31	RACINE	WI
2756	ERIC GUNDERSON	M	25	EDGERTON	WI	2271	MARY JOHNSON	F	42	MADISON	WI
2202	KARI HACKER	F	28	VERONA	WI	2266	ANNIE JOHNSON	F	51	MADISON	WI
2674	TRINA HAGEMANN	F	29	STOUGHTON	WI	2270	KATHY JO JOHNSON	F		CROSS PLAINS	WI
2203	JANET HAGEN	F	52	MADISON	WI	2633	ERIC JOHNSON	M	48	STOUGHTON	WI
2204	EVY HALVERSON	F	43	BARNEVELD	WI	2715	ROBERT JOHNSON	M	52	WISC RAPIDS	WI
2740	JEFFREY HAMMES	M	48	MADISON	WI	2677	CONNIE JOHNSTON	F	47	MADISON	WI
2774	JOHN HAMPER	M	46	LITTLE CANADA	MN	2274	JULIE JONES	F	46	MADISON	WI
2751	SUE HAMRE	F	30	POYNETTE	WI	2275	JEFF JONIETZ	M	31	MADISON	WI
2772	JENNY HAMRICK	F	27	CLINTON	WI	2276	ELLEN JOYCE	F	40	JANESVILLE	WI
2205	JOY HANDSCHKE	F	52	MAZOMANIE	WI	2277	PATRICK JOYCE	M	68	CAMBRIDGE	WI
2206	RICHARD HANNAH	M	48	MADISON	WI	2678	PAT JUDD	F	53	BELLEVILLE	WI
2208	VALERIE HANSEN	F	30	MADISON	WI	2278	DIANE KAISER	F	43	AVOCA	WI
2207	JULIE HANSEN	F	27	MADISON	WI	2754	SANDRA KALLIO	F		MADISON	WI
2702	GREG HANSEN	M	28	FITCHBURG	WI	2279	MARYELLEN KARST	F	38	MADISON	WI
2211	KARI HANSON	F	21	MADISON	WI	2716	DENNIS KARTMAN	F	56	VERONA	WI

# 2001 Walk Participants



NO.	NAME	SEX	AGE	CITY	STATE	NO.	NAME	SEX	AGE	CITY	STATE
2280	PATRICK KELLY	M	29	MIDDLETON	WI	2347	CAROL MARTELL	F	52	MADISON	WI
2281	PENNY KEMPAINEN	F	30	CROSS PLAINS	WI	2741	JO ANN MARTENS	F		WAUNAKEE	WI
2282	SCOTT KEMPEN	M	22	WEST ALLIS	WI	2348	ALICE MATHIS	F	44	MADISON	WI
2283	CARY KENDALL	M	54	MADISON	WI	2349	LORI MATTHEWS	F	45	MADISON	WI
2284	PAM KENDLER	F	32	MADISON	WI	2680	RAE LYNN MATTIE-RGU	F	28	MADISON	WI
2285	MARIA KENNEALLY	F	35	OREGON	WI	2351	JIM MATTKE	M		STOUGHTON	WI
2286	TAMMY KIELBASA	F	41	WATERTOWN	WI	2350	DENISE MATTKE	M		STOUGHTON	WI
2287	DONNA KIND	F	40	MADISON	WI	2352	STACEY MAVES	F	22	STOUGHTON	WI
2288	SHERYL KINSMAN	F		REEDSBURG	WI	2353	MARY MCCARTHY	F	43	OREGON	WI
2289	SUSIE KIRSCHBAUM	F	37	JANESVILLE	WI	2354	BONNIE MCCARTY	F	40	WAUNAKEE	WI
2290	DEAN KIRST	M	44	SUN PRAIRIE	WI	2355	PAT MCCARVILLE	F	45	BELLEVILLE	WI
2291	JACULIN KITTEL	F	43	MADISON	WI	2356	KATHRYN MCCOY	F	41	WAUSAU	WI
2292	SUSAN KITTELSON	F	41	STOUGHTON	WI	2720	RYAN MCKICHAN	M	21	STOUGHTON	WI
2293	KELLIE KLAAS	F	21	PLATTEVILLE	WI	2357	CECILE MCMANUS	F	50	BLUE MOUNDS	WI
2294	JENNIFER KLAWITER	F	29	VERONA	WI	2358	JANET MCNALL	F	39	MT HOREB	WI
2295	KATHLEEN KLINKNER	F	41	MADISON	WI	2359	TERRY MCNAMARA	M	51	VERONA	WI
2296	BARB KLINNER	F	42	WAUSAU	WI	2361	MARY MCNETT	F	35	MADISON	WI
2768	THOMAS KNAPP	M	47	OAK PARK	IL	2360	AMY MCNETT	F	31	EVANSVILLE	WI
2297	SUSAN KNOEDEL	F	43	MADISON	WI	2362	JUNE MEIER	F	40	MIDDLETON	WI
2717	KATIE KOEHLER	F	14	STOUGHTON	WI	2363	JOHN MELIUS	M	40	MADISON	WI
2718	LARRY KOEHLER	M		STOUGHTON	WI	2364	MARY MELIUS	F	44	MADISON	WI
2300	MELINDA KOENIG	F		NEW BERLIN	WI	2365	DAVID MELLINGER	M	39	MADISON	WI
2299	LAURA KOENIG	F		STOUGHTON	WI	2640	MAUREEN MELLOM	F		JANESVILLE	WI
2298	DAN KOENIG	M	13	STOUGHTON	WI	2366	MICHELLE MELOY	F	33	SUN PRAIRIE	WI
2301	MONA KOHL	F	47	FORT ATKINSON	WI	2367	KEVIN MENGELT	M	41	SUN PRAIRIE	WI
2302	KRISTINE KOK	F	35	MADISON	WI	2368	MAUREEN MENGELT	F	40	SUN PRAIRIE	WI
2303	LORI KONDORA	F	42	MADISON	WI	2370	EMILY MEYER	F	30	MINNEAPOLIS	MN
2304	JILL KOSHOLLEK	F	28	STOUGHTON	WI	2369	ELENA MEYER	F	47	MADISON	WI
2305	JUDITH KOZMINSKI	F		MADISON	WI	2758	LINDA MICHALSKI	F	36	ROLLING MEADOWS	IL
2306	DONNA KOZUSZEK	F	49	MADISON	WI	2374	NICHOLAS MILLER	M	65	NEENAH	WI
2307	DIANE KRAEMER	F	39	PLAIN	WI	2371	JEANNE MILLER	F	34	VERONA	WI
2308	NANCY KRANTZ	F	39	STOUGHTON	WI	2372	LUAN MILLER	F	39	STOUGHTON	WI
2634	JEFF KRAWCEK	M	30	MILWAUKEE	WI	2375	RITA MILLER	F	43	MADISON	WI
2309	LINDA KREHMEYER	F	51	RHINELANDER	WI	2373	MICHAEL MILLER	M	46	MADISON	WI
2310	NANCY KROHN	F	50	EVANSVILLE	WI	2376	KATIE MOENSSENS	F	20	DEPERE	WI
2311	MARY KUICKKAHN	F	35	STOUGHTON	WI	2708	LINDA MOGAN	F	46	MADISON	WI
2312	WENDY KUHSE	F		GARNAVILLE	IA	2377	DAVID MONAGHAN	M	33	MADISON	WI
2313	MARY KUYPERS	F	40	MADISON	WI	2378	SHIRLEY MONDLOCH	F	47	MADISON	WI
2635	LON KVALHEIM	F	45	DEFORREST	WI	2380	TERRY MONROE	M	40	PORTAGE	WI
2314	MICHELE L'HERAULT	F	43	ARENA	WI	2379	JODI MONROE	F	35	PORTAGE	WI
2315	ROBIN LAFONTAINE	F		JANESVILLE	WI	2381	RONALD MOORE	M	53	MADISON	WI
2636	KATHY LAFONTAINE	F	37	WOODSTOCK	IL	2641	JILLIAN MORGENTHALE	F	25	MIDDLETON	WI
2759	CHRISTOPHER LALLEY	M	35	ROLLING MEADOWS	IL	2382	JACK MORITZ	M	52	MAZOMANIE	WI
2761	RUTH LALLEY	F	61	FITCHBURG	WI	2383	SUSAN MORRISSEY	F	56	STOUGHTON	WI
2762	JACKIE LALLEY	F	32	CHICAGO	IL	2050	DICK MORRISSEY	M	50	STOUGHTON	WI
2763	PETER LALLEY	M	61	MADISON	WI	2384	JERRI MORTENSEN	F		LODI	WI
2637	MARY LARSEN	F		EVANSVILLE	WI	2385	MICHELLE MUELLER	F		MADISON	WI
2316	JERRY LARSON	M	66	BLANCHARDVILLE	WI	2739	COLLEEN MURPHY	F	37	MADISON	WI
2317	JILL LARSON	F	35	STOUGHTON	WI	2386	PATTI MURRAY	F	46	ELM GROVE	WI
2318	LEANN LARSON	F	43	IOWA CITY	IA	2387	CINDY MUTTER	F		STOUGHTON	WI
2638	NANCY LARSON	F	39	MADISON	WI	2388	LUCY MYERS	F	36	STOUGHTON	WI
2319	ALICE LAURANT	F	48	STOUGHTON	WI	2389	MIKE MYERS	M	36	STOUGHTON	WI
2320	JOAN LEE	F	68	COLUMBUS	WI	2767	MICHAEL MYERS	M	12	STOUGHTON	WI
2321	DIANE LEHMAN	F	44	MADISON	WI	2390	BOB NEATH	M	33	GLENDALE	MO
2322	JEROME LEHMAN	M	47	MADISON	WI	2393	SANDY NELSON	F		STOUGHTON	WI
2323	JUDE LEIMER	F	46	MADISON	WI	2391	KARA NELSON	F	26	MADISON	WI
2719	MARY LELLE	F	40	STOUGHTON	WI	2392	KATHRYN NELSON	F	37	EDGERTON	WI
2324	LISA LENZ	F	35	WAUPUN	WI	2642	ELIZABETH NELSON	F	35	STOUGHTON	WI
2325	PAMELA LESH	F	42	MADISON	WI	2394	DAVID NETTUM	M	57	EDGERTON	WI
2326	ANITA LEWIS	F	42	AURORA	IL	2395	CANDICE NIELSEN	F	26	MADISON	WI
2327	CINDY LIEN	F	45	OREGON	WI	413	JIM NISLEY	M	66	MADISON	WI
2328	RANA LIMBO	F	54	MADISON	WI	2681	CAROLE NOBIENSKY	F	40	STOUGHTON	WI
2329	SUSAN LINDLOFF	F	32	LODI	WI	2643	DIANE NORA	F	24	BARABOO	WI
2330	MARY LINK	F		COLUMBUS	WI	2397	SENA NYHUS	F	33	ST LOUIS PARK	MN
2332	KIMBERLY LISKA	F	41	MADISON	WI	2396	KENT NYHUS	M	32	ST LOUIS PARK	MN
2331	JOANN LISKA	F	50	MADISON	WI	2398	SHELLY O'BRIEN	F	36	OCONOMOWOC	WI
2704	PAM LOJEWSKI	F	30	CHICAGO	IL	2400	CATHERINE O'CONNELL	F	49	MADISON	WI
2333	JEFFREY LOOS	M	38	MADISON	WI	2399	CAROL O'CONNELL	M	49	CROSS PLAINS	WI
2334	KAREN LOPER	F	56	MADISON	WI	2644	JANET O'DONNELL	F		STOUGHTON	WI
2335	DAVID LORD	M	21	DANE	WI	2401	CYNTHIA O'KEEFE	F	51	MADISON	WI
2336	CHERYL LORENZ	F	39	EVANSVILLE	WI	2402	MAGGIE O'MALLEY	F	39	OREGON	WI
2705	PETER LOUGHRIN	M	47	VERONA	WI	2403	PAT O'MALLEY	M	43	OREGON	WI
2337	MARY LUSK	F	49	MADISON	WI	2645	JACKIE OLSEN	F	43	DEFORREST	WI
2338	MARYLEE LYON	F	52	SAUK CITY	WI	2407	NORMAN OLSON	M		MADISON	WI
2340	LEONA LYSNE	F	52	BAILEYS HARBOR	WI	2405	DARLENE OLSON	F		MADISON	WI
2339	KIM LYSNE	F	36	WAUNAKEE	WI	2404	CLIFF OLSON	M	52	MADISON	WI
2341	JOANN MACKLIN	F		MIDDLETON	WI	2406	KATHY OLSON	F		MIDDLETON	WI
2342	ROBIN MAIN	F		STOUGHTON	WI	2757	LUANN OLSON	F	47	CLEAR LAKE	WI
2639	BECKY MAJESKI	F	57	MADISON	WI	2408	GINA OLSTAD	F	21	MADISON	WI
2343	BRIDGET MALESYTCKI	F	47	MADISON	WI	2409	NANCY ONKEN	F	58	MADISON	WI
2344	KELLI MANSON	F	35	HOFFMAN ESTATES	IL	2410	JANINE ONSAGER	F	44	OREGON	WI
2679	HOLLY MANSON	M	53	STOUGHTON	WI	2411	JANE OPPS	F		DEFORREST	WI
2345	ANN MAPES	F	40	MINOCQUA	WI	2412	KAY OREN	F	51	MADISON	WI
2706	WENDY MARDAK	F	30	MADISON	WI	2682	SARA ORVICK	F	52	OREGON	WI
2707	LORI MARKS	F		MILWAUKEE	WI	2413	DIANE ORVILLE	F	35	SUN PRAIRIE	WI
2346	SUE MARSDEN	F	35	OREGON	WI	2414	HAROLD OSWALD	M	62	RICHFIELD	WI



# 2001 Walk Participants

NO.	NAME	SEX	AGE	CITY	STATE	NO.	NAME	SEX	AGE	CITY	STATE
2769	NATALIE OWEN	F	46	SUN PRAIRIE	WI	2483	KAY SCHMITZ	F	56	MT HOPE	WI
2416	ALEXA PALIWAL	F		NEW BERLIN	WI	2765	BARBARA SCHMOCK	F		MIDDLETON	WI
2417	TRACY PALMER	F	18	STOUGHTON	WI	2484	CAROL SCHOENI	F		APPLETON	WI
2418	BEATRICE PALZKILL	F		MINERAL POING	WI	2485	CANDY SCHROEDER	F	48	FORT ATKINSON	WI
2419	LORI PARKER	F	37	NEENAH	WI	2486	ELIZABETH SCHROETER	F	23	MINNEAPOLIS	WI
2420	PATRICIA PARRELL-SO	F	42	MAZOMANIE	WI	2487	JOHN SCHWEIGER	M	53	MADISON	WI
2421	JESSE PATON	F	24	MARIETTA	GA	2488	SUSAN SCHWEITZER	F	44	COLUMBUS	WI
2422	MARGARET PATON	F	49	MARIETTA	GA	2750	JEAN SCHWOEGLER	F	37	WAUNAKEE	WI
2709	KELLY PATTERSON	F		MILWAUKEE	WI	2655	MICHAEL SCOTT	M	22	MADISON	WI
2423	LEANN PAULL	F	40	VERONA	WI	2760	JOAN SCOTT	F	39	MINNEAPOLIS	MN
2424	WENDY PAULSON	F	34	MADISON	WI	2489	THOMAS SEAMONSON	M		REEDSBURG	WI
2426	JANET PEAK	F	35	OCONOMOWOC	WI	2686	KRISTI SEEGER	F	19	STOUGHTON	WI
2425	CHRISTY PEAK	F	37	WAUWATOSA	WI	2687	SARAH SERGENIAN	F		WAUNAKEE	WI
2427	KRISTINA PEARSON	F	30	OREGON	WI	2490	CATHERINE SESING	F	39	MADISON	WI
2428	RUTH PEDERSON	F	58	MIDDLETON	WI	2493	SHERRY SEVERSON	F	51	MADISON	WI
2646	RICHARD PEGG	M	56	MADISON	WI	2492	MARY SEVERSON	F	35	STOUGHTON	WI
2647	SUSAN PEGG	F	56	MADISON	WI	2491	IRENE SEVERSON	F	43	STOUGHTON	WI
2648	MARCI PERTZBORN	F	29	WEST ALLIS	WI	2495	CHANTHOU SEVILLA	F	26	OAK CREEK	WI
2429	PAMELA PHELAN	F		MADISON	WI	2494	AYAX SEVILLA	M	30	OAK CREEK	WI
2430	CATHERINE PHILLIPS	F	22	LAKEWOOD	CO	2496	SARAH SHAPIRO HURLE	F	52	STOUGHTON	WI
2431	MISSY PIEPER	F	25	STOUGHTON	WI	2497	MARY ANN SHAW	F	58	ST LOUIS	MO
2432	CHRISTINE PITT	F	48	OREGON	WI	2688	KAREN SHELTON	F	39	SPRING GREEN	WI
2433	TERRI PLANK	F	38	STOUGHTON	WI	2498	SUSAN SHERMAN	F	43	FITCHBURG	WI
2434	MICHELLE PLOESSL	F	27	BROOKLYN	WI	2710	TERI SHORE	F	31	STOUGHTON	WI
2435	DAVID POLLARD	M	36	MADISON	WI	2499	RITA SHOWERS	F		COLUMBUS	WI
2436	WENDY POPE	F	48	EDGERTON	WI	2500	TERESA SHULT	F	51	STOUGHTON	WI
2437	SUSAN PORTER	F	53	STOUGHTON	WI	2503	RENAE SIELING	F	31	OREGON	WI
2683	MARK PRIEBE	M	49	STOUGHTON	WI	2501	JEANIE SIELING	F	55	FITCHBURG	WI
2684	NATASHA PRIEBE	F	15	STOUGHTON	WI	2502	JERRY SIELING	M	57	FITCHBURG	WI
2438	AMY PRINE	F		DARLINGTON	WI	2504	DALE SIGNER	M	54	BROWNTOWN	WI
2439	SHEILA PRZESMICKI	F	36	MADISON	WI	2723	MELISSA SILTMAN	F		MADISON	WI
2440	RAECHELL PULBETT	F	23	ST PAUL	MN	2505	JENNY SIMPLOT	F	30	OREGON	WI
2441	MONIQUE RABIC OLSON	F	32	STOUGHTON	WI	2506	ALFRED SKERPAN	M	41	STOUGHTON	WI
2442	ADRIANA RADEMAKERS	F	55	MADISON	WI	2507	ROSIE SKIBBA	F	53	COTTAGE GROVE	WI
2649	MARGARET RAISBECK	F		STOUGHTON	WI	2508	CHERYL SKJOLAAS	F	39	STOUGHTON	WI
2721	ADRIENNE RAMIREZ	F	40	DE FOREST	WI	2711	KELLY SLACK	F	29	MADISON	WI
2749	REBECCA RAMIREZ	F	38	MADISON	WI	2509	KRISTIN SLEETH	F	36	MADISON	WI
2443	DAN RAMSDEN	M	47	COTTAGE GROVE	WI	2510	JAN SLOAN	F	48	FALL CREEK	WI
2444	DAVID RAMSDEN	M	39	STOUGHTON	WI	2511	CHERYL SMITH	F	38	NEENAH	WI
2445	DIANE RAPPE	F	58	MADISON	WI	2512	TAMI SNYDER	F	28	STOUGHTON	WI
2446	RITA RECKER	F	63	BLOOMINGTON	WI	2513	MARCIE SODERBLOOM	F	28	SPARTA	WI
2447	HENNY REGNIER	F	43	MADISON	WI	2724	KATHLEEN SOEHNLEIN	F	51	JANESVILLE	WI
2448	EDWIN REID	M	65	MADISON	WI	2514	ROBIN SOILLEAU	F	44	MIDDLETON	WI
2449	ALICE REIMER	F		ELKADER	IA	2516	SANDY SOMMERFELDT	F	37	MAZOMANIE	WI
2650	LINDA REIMER-COOK	F	45	MADISON	WI	2515	MATTHEW SOMMERFELDT	M	40	MAZOMANIE	WI
2651	CAROL REINEKING	F	41	MADISON	WI	2517	ANITA SOMMERS	F	29	MADISON	WI
2450	SHELLIE RICHARDS	F	35	JANESVILLE	WI	2656	GABRIELE SONNENBERG	F	51	MILWAUKEE	WI
2452	SARA RICHARDSON	F		ROCHESTER	MN	2518	GINA SORENSON	F	39	STOUGHTON	WI
2451	GRACE RICHARDSON	F		MIDDLETON	WI	2519	DIANE SOSA	F	46	MADISON	WI
2652	PAUL RICHARDSON	M	35	LIBERTYVILLE	IL	2520	AMY SPACH	F	29	BROOKLYN	WI
2736	ANNE RIENDL	F	51	WAUKESHA	WI	2521	SUSAN SPANGLER	F	34	STOUGHTON	WI
2453	KRISTI RIETZ	F	48	MADISON	WI	2522	JOYCE SPLAN	F	47	BELOIT	WI
2454	BOB RISTAU	M	73	MADISON	WI	2523	BRENDA STACEY	F		STOUGHTON	WI
2455	REBECCA RITTER	F	25	STOUGHTON	WI	2689	KAREN STAEGE	F		WAUNAKEE	WI
2456	MAMIE ROBERTSON	F	52	AURORA	IL	2524	ARLENE STAFF	F	30	STOUGHTON	WI
2457	BARBARA ROBINSON	F	53	MADISON	WI	2525	PAUL STATZ	M	47	MADISON	WI
2458	BETTY ROCKWELL	F		OREGON	WI	2526	SUSAN STEINER	F	59	JUNEAU	WI
2459	SUSAN ROEHLK	F	49	FITCHBURG	WI	2725	JAIME STENJEM	F		WATERLOO	WI
2685	SHERRI ROGALLA	F	25	WINDSOR	WI	2527	DEBRA STENSAAS	F	40	MARSHALL	WI
2460	KELLY ROHR	F	33	SCHOFIELD	WI	2528	JENNIFER STRICKLAND	F	30	SUN PRAIRIE	WI
2461	JENNIFER ROMANIN	F	30	OREGON	WI	2530	JUDY STRONACH	F	42	STOUGHTON	WI
2766	CHUCK ROMSTAD	M	68	MADISON	WI	2529	DOUG STRONACH	M	43	STOUGHTON	WI
2462	LORRAINE RONDON	F	57	MADISON	WI	2531	RENE STRONG	F	51	STOUGHTON	WI
2463	JULIE RORTVEDT	F	38	SUN PRAIRIE	WI	2532	CLEMENCE SULLIVAN	F	17	PRAIRIE DU SAC	WI
2464	JEAN RUDE	F	44	STOUGHTON	WI	2534	MATHILDE SULLIVAN	F		PRAIRIE DU SAC	WI
2465	LISA ALT RUHLAND	F	36	PLAIN	WI	2533	DAWN SULLIVAN	F	39	OREGON	WI
2466	LINDA RUPNOW	F		OCONOMOWOC	WI	2535	JOSHUA SULLMAN	M	21	MADISON	WI
2722	MARIANNE RUSS	F		MADISON	WI	2536	DONALD SULOFF	M	53	MIDDLETON	WI
2467	JOSEPH RUSSELL	M	59	COTTAGE GROVE	WI	2537	ALBERT SWAIN	M	60	VERONA	WI
2468	WILLIAM RUSSELL	M	25	APPLETON	WI	2538	ASTRID SWAIN	F	61	VERONA	WI
2469	JENNIFER RUZICKA	F	28	MILWAUKEE	WI	2539	MICHELLE SWAIN	F	29	MADISON	WI
2471	THOMAS RYAN	M	47	MADISON	WI	2540	ELLEN SWEETMAN	F	40	OAK CREEK	WI
2470	SHARON RYAN	F	50	MONONA	WI	2541	LURENE SWENSON	F	41	WAUNAKEE	WI
2653	NORA RYAN	F	43	MADISON	WI	2542	LOUISE SWOPE	F	56	NIAGARA	WI
2472	WILLIAM SACHSE	M	52	MADISON	WI	2543	KAREN TAYLOR	F	49	EDGERTON	WI
2473	BRIAN SALZER	M	33	MADISON	WI	2545	ANITA TEGEN	F	47	PORTAGE	WI
2474	JAMIE SALZMAN	F	32	RINGLE	WI	2544	ANGELA TEGEN	F	18	PORTAGE	WI
2475	AMBER SANCHEZ	F	25	OREGON	WI	2546	MICHELLE TEGEN	F	23	WHITewater	WI
2476	LISA SANDMIRE	F	29	MONONA	WI	2547	BETH TEPPER	F	48	WAUSAU	WI
2654	CANDI SARBACKER	F	29	EDGERTON	WI	2549	MICHAEL TERRELL	M	45	JANESVILLE	WI
2477	DEBRA SCHIEDT	F	35	MADISON	WI	2548	AMANDA TERRELL	F	13	JANESVILLE	WI
2478	KATHY SCHLEIF	F	40	MADISON	WI	2657	LORI THIEDE	F	35	MADISON	WI
2479	DEB SCHLICKMAN	F		DEFOREST	WI	2712	ANDREA THIELEN	F	28	DES MOINES	IA
2481	KEN SCHMIDT	M	48	MILWAUKEE	WI	2550	MEMGHORT THIKIM	M	54	MCFARLAND	WI
2482	MARLA SCHMIDT	F	42	STOUGHTON	WI	2552	PAUL THOMPSON	M	57	MADISON	WI
2480	ELAINE SCHMIDT	F	58	PORT WASHINGTON	WI	2551	BONNIE THOMPSON	F	43	EDGERTON	WI



# 2001 Walk Participants



NO.	NAME	SEX	AGE	CITY	STATE	NO.	NAME	SEX	AGE	CITY	STATE
2770	DIANE THORNBERRY	F	46	MADISON	WI	2584	CHARLES WHEELER	M	40	AUSTIN	TX
2658	SUE THOYRE	F		CARRBORO	NC	2585	LAURA WICHMAN	F	40	BELLEVILLE	WI
2554	TESS THRUMAN	F	38	COTTAGE GROVE	WI	2586	ELIZABETH WIEBE	F	37	CROSS PLAINS	WI
2726	SALLY TIEDE	F		MONONA	WI	2587	LYNN WIESER	F	43	STOUGHTON	WI
2690	JENNIFER TREDINNICK	F	24	MADISON	WI	2661	PAULETTE WIJAS-YERG	M	37	MADISON	WI
2555	JEAN TRETOW-SCHMITZ	F	44	MADISON	WI	2588	RANDA WILBERG	F	32	STOUGHTON	WI
2556	JANET TUPY	F	46	VERONA	WI	2662	LISA WILCOX	F	27	WAUWATOSA	WI
2558	KIMBERLY TURNER	F	36	WOODSTOCK	IL	2589	DONALD WILLIAMS	M	65	CALEDONIA	IL
2557	BROOKE TURNER	F	20	WIS RAPIDS	WI	2591	KAREN WILLIAMS	F	37	VERONA	WI
2559	PATRICE UDELHOFEN	F	43	VERONA	WI	2590	GUY WILLIAMS	M	47	VERONA	WI
2659	ERIN UDELHOFEN	F	18	VERONA	WI	2592	JERRY WILSON	M	46	STOUGHTON	WI
2560	HEATHER ULRICH	F	20	OREGON	WI	2593	PAM WILSON	F	43	STOUGHTON	WI
2561	JACKIE UMHOEFER	F	42	MIDDLETON	WI	2594	JUDY WINTERS	F	49	STOUGHTON	WI
2713	JANE VAIL	F	42	MADISON	WI	2595	TAMMY WISE	F		STOUGHTON	WI
2562	CHRISTINA VANCE	F	43	MILTON	WI	2596	NICK WISZYNSKI	M	17	STOUGHTON	WI
2563	DAVID VANCE	M	50	MILTON	WI	2597	STEPHANIE WITTE	F	30	OCONOMOWOC	WI
2660	GAIL VANDERHOEF	F	30	MADISON	WI	2598	BARBARA WOODHOUSE	F	41	MIDDLETON	WI
2564	JENNY VANDERLIN	F	42	MADISON	WI	2599	SARA WOODY	F	34	STOUGHTON	WI
2565	JEANNE VERTHEIN	F	48	BROOKFIELD	WI	2600	JO-CLAREN WOOLEVER	F	59	EVANSVILLE	WI
2566	MATT VIKI	M	19	STOUGHTON	WI	2601	JANET WRIGHT	F	52	OREGON	WI
2567	JULIE VOLLA	F	42	CAMBRIDGE	WI	2602	KAREN YAEGER	F	57	MADISON	WI
2568	NANCY WACHHOLZ	F	58	POYNETTE	WI	2603	JEANETTE YANNA	F	41	MIDDLETON	WI
2569	DAVE WADE	M	42	MADISON	WI	2604	JOYCE YARGER	F	57	BELVIDERE	IL
2570	JANET WALDBURGER	F	48	STOUGHTON	WI	2606	RON YEE	M	36	MADISON	WI
2571	MARCIA WALKER	F	43	OREGON	WI	2605	RAMONA YEE	F	33	MADISON	WI
2574	MONA WALKER	F	34	STOUGHTON	WI	2607	DEBORAH YOSHIIHARA	F	49	STOUGHTON	WI
2572	MARIAH WALKER	F	26	MADISON	WI	2608	EDWARD YOUNG	M		MADISON	WI
2573	MICHELLE WALKER	F	33	STERLING	IL	2610	NANCY YOUNG	F	61	MADISON	WI
2764	AMELIA WALTER	F	22	MADISON	WI	2609	JAMISON YOUNG	F	23	EDEN PRAIRIE	MN
2575	DEBI WANKERL	F	28	MADISON	WI	2611	JON YTTRI	M	41	MADISON	WI
2576	TERRY WARD	F	39	DEFORREST	WI	2612	TERRI ZAPUCHLAK	F	36	WISCONSIN DELLS	WI
2577	AMY WASHBUSH	F	20	MADISON	WI	2613	JOHN ZERBE	M	74	MADISON	WI
2578	LISA WATKINS	F	26	MIDDLETON	WI	2614	JANE (GINGER) ZIMME	F	41	SUN PRAIRIE	WI
2579	DIANE WEINER	F	36	FALL RIVER	WI	2615	MARY ZIMMERMAN	F	52	EVANSVILLE	WI
2580	TIKVAH WEINER	F	23	MADISON	WI	2663	PAT ZMUDA	F	56	WAUSAU	WI
2581	LINDA WENDT	F	48	JANESVILLE	WI	2616	TELLE ZOLLER	F		POYNETTE	WI
2582	ROSEMARY WENGER	F		MT HOREB	WI	2617	DEAN ZWEIFEL	M	62	WHITEWATER	WI
2583	ANNA WHALEN	F	68	DODGEVILLE	WI						





# Medical Self-Care for Beginning Runners

**Training and Preparation:** You should be able to run at least 10 miles at 10-12 minutes per mile pace to finish this race. If you eat before the race, eat a light breakfast at least 3 hours before starting time. Drink about 8 oz. of fluid one hour before. Start warming up (stretching and jogging) about 30 minutes before the run.

**Temperature** is a critical factor. Significant heat injury may occur at all temperatures, but particularly above 60° F, wear only light athletic clothing (shorts, t-shirt or tank top). As the temperature increases above 60° F, your pace should be reduced. For example, at 80° F, beginning runners should run at least 1 minute per mile slower.

**Fluid Replacement** is essential to keep up with sweat losses. The average size male (140 – 160 lbs) may lose 1.5 to 2.0 liters (quarts) of sweat per hour. Drink 6 – 8 oz. of fluid at each station. Stop to drink. Even at this rate you may only replace 50% of sweat loss.

**Problems during the run** may include muscle cramps, joint pains, blisters and fatigue. Heat symptoms are most dangerous – they are headache, dizziness, disorientation, nausea, decrease in sweat rate, and pale, cold skin. Do not attempt to “run through” these symptoms. Stop, walk or rest and ask for help.

**After Running.** At the finish, you may experience a period of dizziness or faintness due to a fall in blood pressure. This may be prevented if you keep moving, but if symptoms persist, lie down, raise your legs and call for help.

**Chronic Medical Problems.** If you have medical problems such as asthma, diabetes, hypertension, or other cardiovascular problems, check with your physician before entering. Wear a “Medic Alert” tag and I. D. during the race.

**Remember – Running is Fun.** But it can also be stressful. Listen to your body. Walk when you are tired. There is always another race.

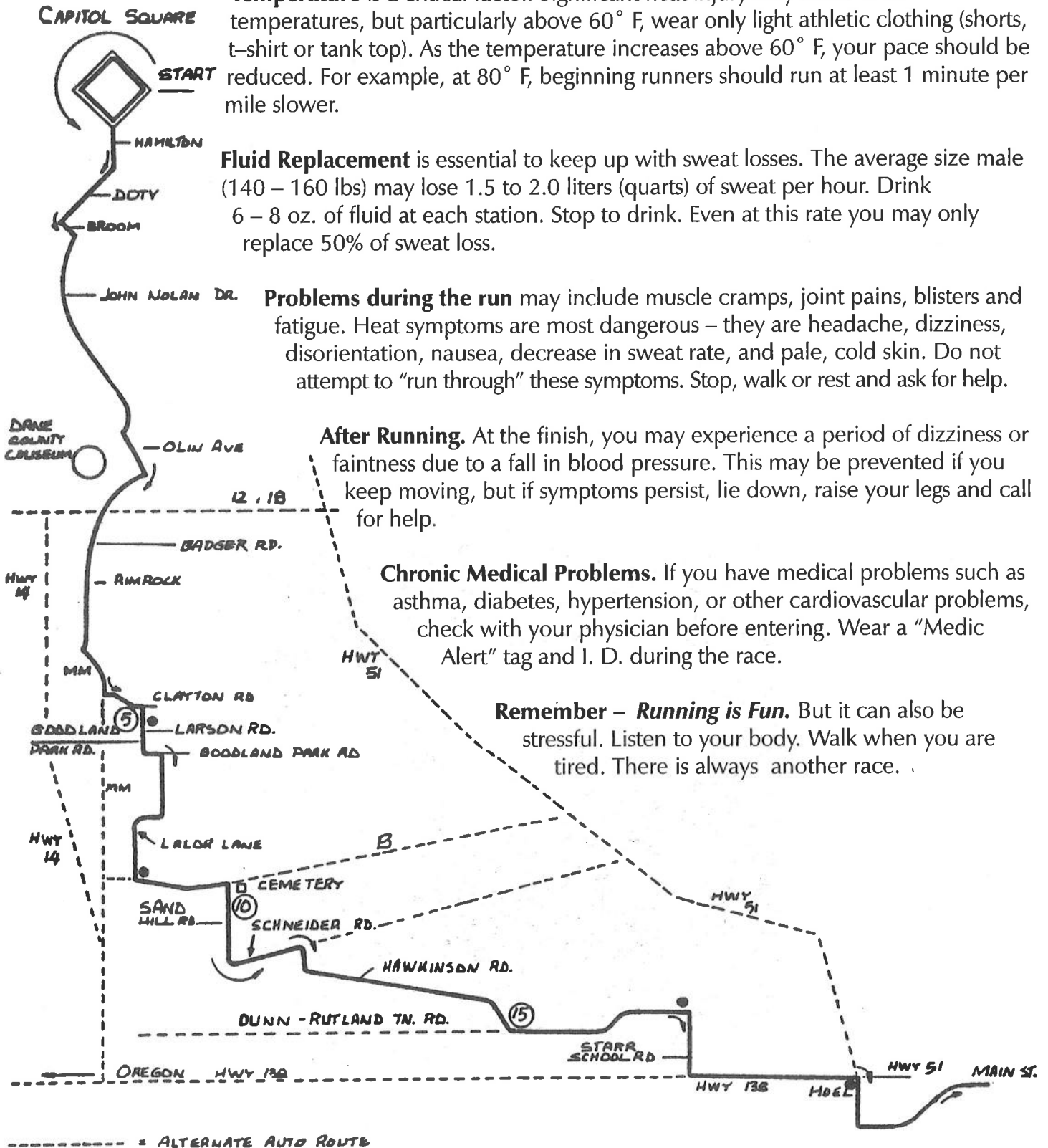

## WHERE IS STOUGHTON, ANYWAY?

Stoughton is located in southeastern Dane County, Wisconsin, 20 miles southeast of Madison, on U.S. Hwy 51.

### **Directions from Chicago and northern Illinois:**

Follow I-90 west through Rockford, Beloit, and Janesville, WI. Continue on I-90 to the Stoughton exit, Exit # 156, onto U.S. Hwy. 51. Follow U.S. 51 for 6 miles into Stoughton.

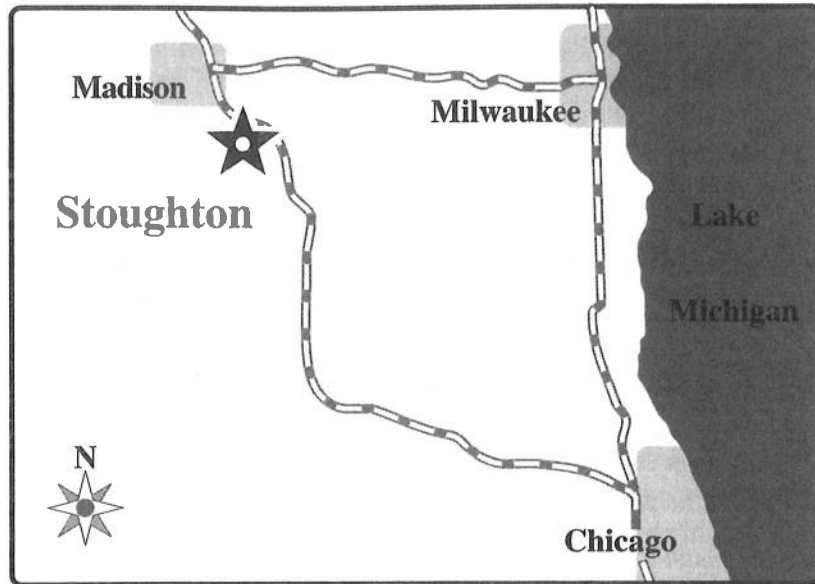

### **Directions from Milwaukee:**

Follow I-94 west to the Sun Prairie / Cottage Grove exit, Exit # 244. Follow County Hwy. N to and through Cottage Grove, and continue on Hwy. N approximately 11 more miles to U.S. Hwy. 51 at the eastern edge of Stoughton. Turn right onto Hwy. 51.

### **Directions from Madison—three possible routes:**

1. Take I-90 east (south) toward Chicago, and take the Stoughton exit, Exit #147. Turn right onto County Hwy. N and follow it 6 miles to U.S. Hwy. 51 at the eastern edge of Stoughton. Turn right onto Hwy. 51.

—OR—

2. Take U.S. Hwy. 51 (Stoughton Road) south through McFarland approximately 13 miles into Stoughton.

—OR—

3. Take U.S. Hwy 14 (Park St.) south to Oregon, to the Stoughton exit, and then turn left onto Hwy. 138. Follow 138 for 6 miles to U.S. Hwy. 51 at the western edge of Stoughton. Turn right onto U.S. 51.

## Lodging Accommodations

- **Chose Family Inn** 608/873-0330
- **Coachman's Golf Resort** 608/884-8484
- **Comfort Inn** 608/877-9000 or 888/386-8814
- **Naeset-Roe Bed & Breakfast** 608/877-4155

## Contact Information

**Race Info:** 608/873-7912 or 888/873-7912 (9 a.m. to 5 p.m. Mon–Fri.)

**Fax:** 608/873-7743

**e-mail:** [stoughtonwi@tds.net](mailto:stoughtonwi@tds.net)

**Web site:** [www.stoughtonwi.com/mairun.htm](http://www.stoughtonwi.com/mairun.htm)

**Register on-line:** [www.active.com](http://www.active.com)

### **"Wanna-Be" Syttende Mai Runner/Walkers,**

Free seminar, February 26, 2002. Call 873-6611 for reservations. See front cover for more information.

# **Thirtieth Annual Syttende Mai RUN and Sixteenth Annual Syttende Mai WALK Madison to Stoughton Saturday, May 18, 2002**

The Syttende Mai run is a 20-mile race from Madison to Stoughton, and the walk is a noncompetitive 17-mile walk. The same route is used by both runners and walkers, and is on rolling blacktopped roads. The run is USATF certified and sanctioned, and is open. The walk follows in the tradition of Europe's popular "volks marches." (See map on next page.)

## **GENERAL INFORMATION FOR BOTH RUNNERS & WALKERS**

**REGISTRATION:** Mail entries to Syttende Mai Run, 532 E. Main St., Stoughton, WI 53589. No telephone or fax registrations.

**ENTRY FEE:** \$20.00 for entries received by May 3; \$25.00 for entries received May 4-May 16; \$35.00 for entries received May 17 or day of race. All entries must be turned in by noon on Friday, May 17 or you must register at the starting line. Make checks payable to Syttende Mai Run. Payment must accompany entry form. **NO REFUNDS.**

**FACILITIES:** Showers and dressing rooms are located at the finish line in Mandt Community Center. Bring your own towel. Duffel bags, sweats, jackets, etc. will be transported from the starting area to the finish area. The bus will be on S. Hamilton for the run, bring your own bag.

**TRANSPORTATION:** Buses will be available for runners and walkers from Mandt Park in Stoughton to Madison starting at 5:45 a.m. The last bus will leave Stoughton at 7:15 a.m. Return buses from Mandt Park in Stoughton to Madison will depart beginning at 12:00 noon, with the last bus at 1:00 p.m. Cost is \$2.00 per person per trip, please pay when boarding bus.

**FINISH AND AWARDS:** The finish is at Mandt Park on S. Fourth St., Stoughton. Be sure to enter the proper gate. **T-shirts will be awarded only to those who finish by 1 p.m.** Wearing your T-Shirt will gain you admission to most Syttende Mai events on Saturday and Sunday. Results, including official times for run, will be published in a souvenir booklet and mailed in January, 2003, to all registered participants.

**RESTRICTIONS:** Absolutely no support vehicles, animals, bicycles, baby joggers, skateboards, roller skates, in-line skates, roller skis or other wheeled vehicles will be permitted on the race course (Except course marshals.) Runners receiving aid from any of the aforementioned will be subject to disqualification. You must walk/run 2 abreast, and stay on the left side of the road.

Syttende Mai officials reserve the right to disqualify any participant for inappropriate action or behavior — including littering. *Please note: We will be strictly enforcing the 2 abreast rule and staying on the left side of the road rules. If there are any problems in the Town of Dunn this year, it will be our last year for this course. Please help us be good neighbors and be courteous. We want to continue using this route.*

**ENTRY CONFIRMATION:** You will receive a postcard with run/walk information after May 7, 2002. Receiving the postcard confirms you are registered.

**TELL US YOUR STORY:** The media always ask us about our participants, if you have a story to share, we'd love to hear it. Please feel free to enclose with your entry form.

## **RUN INFORMATION**

**DAY OF REGISTRATION:** 6:30 - 7:30 a.m. In front of **Inn on the Park**, on S. Carroll St., Madison.

**PACKET PICK-UP:** You must pick up your race packet the morning of the race. They will be available starting at 6:30 a.m. in front of Inn on the Park, S. Carroll St., Madison. Allow sufficient time to pick up your packet. Race packets are not available prior to that morning.

**START:** **Madison's Capitol Square at 8:00 a.m. near S. Hamilton St.,** water will be available at the start.

**AID STATIONS:** Water provided at miles 3, 5, 8, 10, 12, 15, 17, 18, and finish. Gatorade provided at alternate stations. Fruit and refreshments will be available at the finish line until 1 p.m. (Runners and Walkers only please!)

**RACE TIMING:** The run will be timed by Sports Management Associates, Inc. using the ChampionChip. You must wear the chip in order to be timed — no exceptions. You must also wear the provided race number on the front of your body to identify you as an official participant. Your chip will be included in your race packet and must be returned after the race. Failure to return a chip will result in assessment of a \$30 fee. Splits read at miles 1,2,3,4,5,10,15 and Finish. No times after 12:00 noon.

**AWARDS:** **Awards ceremony at 11 a.m. at Mandt Park in Stoughton.** Handpainted Rosemaled plates given to top 3 in each age division.

**RESULTS:** Results will be posted at the finish line. Complete results will also be available on our website [www.stoughtonwi.com/mairun.htm](http://www.stoughtonwi.com/mairun.htm), by the Tuesday following the race. A postcard with your finish information will be mailed to you.

## **WALK INFORMATION**

**DAY OF REGISTRATION:** 5:45 - 6:45 a.m. **Badger Bowl** Parking Lot, 506 E. Badger Road, Madison.

**PACKET PICK-UP:** You may pick up your number starting on **May 14**, at the Stoughton Chamber of Commerce office or pick it up the morning of the walk. They will be available starting at 5:45 a.m. You must wear the provided race number on the front of your body to identify you as an official participant. They will not be mailed out!

**START:** **Walkers may start walking between 6:00 a.m. – 7:00 a.m. from Badger Bowl, 506 E. Badger Road, Madison.** (Parking is available behind Badger Bowl.) **Please Note: The course will be manned at 7:00 a.m., there will be no aid stations or police controlled intersections before 7:00 a.m. This is not a timed walk, no prizes are awarded.**

**AID STATIONS:** Same as runners. Gatorade provided at alternate stations. Fruit and refreshments will be available at the finish line until 1 p.m. (Runners and Walkers only please!)



# 2002 Syttende Mai Run and Walk Entry Form



## May 18, 2002

### Run & Walk Entry Fees

by May 3: \$20  
May 4-May 16: \$25  
May 17 or day of: \$35

**REGISTER EARLY**  
to avoid the price  
increase!

Make Checks payable to:  
SYTTENDE MAI RUN.  
(Sorry, No Refunds.)  
Mail this entry and check to:  
Syttende Mai Run  
532 E. Main Street  
Stoughton, WI 53589  
or register online at:  
[www.active.com](http://www.active.com)

Please sign me up for the:  Run or  Walk Please print clearly & legibly!

Last Name \_\_\_\_\_ First Name \_\_\_\_\_ MI \_\_\_\_\_

Address \_\_\_\_\_

City \_\_\_\_\_ State \_\_\_\_\_ Zip \_\_\_\_\_

Sex  M  F Age as of 5/18/02 (must have for the run) \_\_\_\_\_

Phone Number ( ) \_\_\_\_\_ Champion Chip # (if you have your own chip) \_\_\_\_\_

e-mail address (optional) \_\_\_\_\_

Amount Paid \$ \_\_\_\_\_

Number of years you have participated in the Syttende Mai  Run or  Walk \_\_\_\_\_

<b>T-Shirt Size</b>	
<input type="checkbox"/> S	<input type="checkbox"/> L
<input type="checkbox"/> M	<input type="checkbox"/> XL

To help us plan, please indicate if you will need a bus ride (\$2.00 upon boarding the bus.)

- Stoughton to Madison before event starting at 5:45 a.m.
- Stoughton to Madison after event starting at 12:00 p.m.

### **\*\*Important! Please Read!**

#### **Release of Claims**

In consideration of the acceptance of my entry in the Syttende Mai Run or Walk held on May 18, 2002, I release the Stoughton Chamber of Commerce, Syttende Mai Committee, it's members and officers, the City of Stoughton, Dane County, City of Madison, Town of Dunn, Town of Madison, the various event sponsoring organizations, and other individuals or entities who are in any way connected to the event, including any volunteers assisting with the event from any liability or claims for injury or illness that I might sustain during my participation in these events or that is in any other way related to these events.

I understand that this release applies to myself and my personal representatives, heirs and assigns. I know that running or walking is a potentially hazardous activity, but represent that I am trained adequately and am medically able. I assume all risks associated with running or walking, including but not limited to falls, contact with other participants, effects of weather including high heat and/or humidity, traffic and the conditions of the roads. Further, I grant full permission without compensation to the Syttende Mai Committee to use any photographs, videotapes, motion pictures, recordings or any other reproduction of my participation in any event.

Signature: \_\_\_\_\_

Date: \_\_\_\_\_

Signature of Parent or Guardian if under 18:

\_\_\_\_\_